VIGOR®

Complete Plumbing Solution

PRODUCT CATALOGUE

DATE : 01-05-2026

INTRODUCING

Copper-Base ANTI MICROBIAL MATERIAL Pipes & Fittings

NSE | Emerge

Listed Company

No.1 COMPLETE **PLUMBING SOLUTION**

VIGOR PLAST INDIA LIMITED

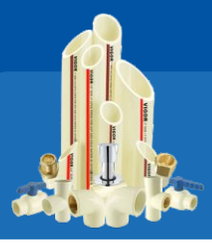

CPVC

uPVC

SWR RING-FIT

SWR SEL-FIT

PVC SEL-FIT

INTRODUCTION

Vigor Plast India Limited Is A **Dhananjay** Group of Companies Based at Jamnagar, Gujarat. Company Is in The Pvc Sector Since **2014** And Is Growing Exponentially in This Field. We Are One Of The Fastest Growing Organization in The Region.

Vigor Plast India Limited Is Overwhelmed in The Market for Offering Qualitative Products at Best Competitive Prices. We having **16,566 SQ.MT PRODUCTION AREA**. The Range of Products Varies from 15 mm to 100 mm in **uPVC Plumbing Pipes & Fittings and CPVC Plumbing Pipes & Fittings.** The Range of **PVC Pipes** Varies from 20 mm to 200 mm & **PVC Fittings** 20 mm to 160 mm, While in **SWR Ring Fit Pipe & Fittings** Range Varies From 75 mm To 160 mm & SWR SEL Fit Pipes Range Varies From 40 mm To 160 mm Also **SWR SEL Fit Fittings** Range Varies from 75mm To 160 mm To Maintain the Quality of Product We Have Well Equipped Laboratory. Apart from That Our Quality Executives Regularly Checks from Initial Process of Deploying Raw Material to Final Stage of Dispatching Finished Products. We Are Having **Bis (Bureau of Indian Standard)** Certification for **CPVC, SWR & PVC Pipes and Fittings**. Moreover Company Is Also Certified by **ISO 9001:2015** For Quality Management System.

Our Mission Is To Offer Superior Products While Keeping An Eye On Market Trends To Gain At most Customer Satisfaction & Distinguish Market Position In The Field

Our Strength:

- STATE OF ART MANUFACTURING FACILITY
- WELL CONNECTED WITH ALL THE MEANS OF TRANSPORTATION **(ROAD)**
- A WELL EQUIPPED & ADVANCED LABORATORY TO MAINTAIN THE QUALITY OF PRODUCTS.
- PROPER SPACE FOR STORING RAW MATERIALS AND FINISHED STOCKS.
- A WELL TRAINED AND SKILLED MANPOWER RESOURCE.
- A COMPLETE RANGE OF PRODUCTS.

IS : 15778 CM/L - 7600198016 | IS : 17546 CM/L - 7600185815 | IS : 13592 CM/L - 7900105517 | IS : 14735 CM/L - 7600213709 | IS : 4985 CM/L - 7600172216 | IS : 7834 CM/L - 7900105618 | CERTIFIED ISO 9001:2015 COMPANY | D&B Decide with confidence D & B-U-N-S No. 86381723 | lead-free | Zed GOLD

CPVC ISI PLUMBING SYSTEM

Technical Specification (CPVC PIPE AS PER IS : 15778)

Nominal Bore	Nominal Size	Nominal Outside Diameter	SDR - 11 Wall Thickness Maximum (mm)			Working Pressure at		SDR - 13.5 Wall Thickness			Working Pressure at	
			Minimum	Maximum	Weight	20°C (Cold)	90°C (Hot)	Min.	Max.	Weight	20°C (Cold)	90°C (Hot)
(inch)	(mm)	(mm)	(mm)	(mm)	3 MTR (Kg.)	Kg/Cm²		(mm)	(mm)	3 MTR (Kg.)	Kg/Cm²	
1/2	15	15.90	2.10	2.25	0.400	28.10	7.00	1.70	1.85	0.350	21.80	5.50
3/4	20	22.30	2.20	2.35	0.610	28.10	7.00	1.70	1.85	0.520	21.80	5.50
1	25	28.65	2.60	2.75	0.980	28.10	7.00	1.95	2.10	0.820	21.80	5.50
1.1/4	32	34.90	3.10	3.30	1.470	28.10	7.00	2.65	2.85	1.200	21.80	5.50
1.1/2	40	41.35	4.00	4.20	2.050	28.10	7.00	3.05	3.25	1.700	21.80	5.50
2	50	54.00	4.85	5.05	3.500	28.10	7.00	4.15	4.35	2.900	21.80	5.50
Inch	**MM**	**CPVC Pipes SCH - 80**						**CPVC Pipes SCH - 40**				
2.1/2	65	73.30	8.00	8.25	7.000	28.10	7.00	5.25	5.50	5.100	21.80	5.50
3	80	89.00	8.15	8.40	9.300	28.10	7.00	5.70	5.95	6.600	21.80	5.50
4	100	114.40	8.30	8.55	13.600	28.10	7.00	5.90	6.15	9.500	21.80	5.50

ASTM uPVC PLUMBING SYSTEM

Technical Specification

Nominal Bore	Nominal Size	Outside Diameter	VIGOR SUPER FLOW SCH-40 (HEAVY DUTY PIPE)			VIGOR SCH-40 (MEDIUM DUTY PIPE)			VIGOR ECO FLOW SCH-40 (LIGHT DUTY PIPE)		
			Wall Thickness	Working Pressure	Weight Kg/Cm²	Wall Thickness	Working Pressure	Weight Kg/Cm²	Wall Thickness	Working Pressure	Weight Kg/Cm²
(inch)	(mm)	(mm)	Min/Max	Min/Max	Min/Max	Min/Max	Min/Max	Min/Max	Min/Max	Min/Max	Min/Max
1/2	15	21.40	3.00	58.60	0.920	2.40	41.40	0.770	2.05	29.50	0.640
3/4	20	26.75	3.25	47.60	1.280	2.45	33.10	0.980	2.10	24.00	0.820
1	25	33.40	3.75	43.40	1.790	2.95	31.00	1.490	2.50	22.50	1.240
1.1/4	32	42.25	4.15	35.90	2.550	3.20	25.50	2.000	2.70	15.30	1.660
1.1/2	40	48.35	4.25	32.40	3.060	3.30	22.80	2.410	2.80	13.70	2.000
2	50	60.30	4.35	27.60	4.070	3.40	19.30	3.070	2.90	11.50	2.500
2.1/2	65	73.00	5.80	29.50	6.780	4.25	21.10	4.880	*	*	*
3	80	88.90	6.20	26.00	8.590	4.60	18.30	6.290	*	*	*
4	100	114.30	7.35	22.50	12.800	5.50	15.50	9.200	*	*	*

SWR RING TYPE & PASTING TYPE

Technical Specification (SWR RING - FIT PIPE AS PER IS : 13592)

Pipe Size (mm)	Socket Length	Mean Outside Diameter (mm)		Wall Thickness TYPE " A "		Weight	
		Minimum	Maximum	Minimum	Maximum	10 Feet	20 Feet
40	26.00	40.00	40.30	1.60	1.80	0.850	1.700
50	30.00	50.00	50.30	1.70	1.90	1.250	2.500
63	36.00	63.00	63.30	1.70	1.90	1.400	2.800
75	40.00	75.00	75.30	1.70	1.95	1.950	3.900
90	46.00	90.00	90.30	1.80	2.05	2.500	5.000
110	48.00	110.00	110.40	1.90	2.15	3.450	6.900
160	58.00	160.00	160.50	2.75	3.05	7.200	14.400

Fitting Size (mm)	Wall Thickness at Plain End (mm) Minimum	Wall Thickness at Socket (mm) Maximum e2	Wall Thickness at Socket (mm) Minimum e3	Max. Length of beading & Neck A	Min. Neck Length of Socket B	Min. Length of Beading B	Inside Diameter of Socket at Midpoint (mm)		Outside Diameter of Spigot Portion (mm)	
							Minimum	Maximum	Minimum	Maximum
75	3.20	2.90	2.40	20	5	25	75.10	76.20	75.00	75.30
90	3.20	2.90	2.40	23	5	28	90.10	91.20	90.00	90.30
110	3.20	2.90	2.40	26	6	32	110.10	111.30	110.00	110.40
160	3.50	2.90	2.90	29	6	32	160.10	160.30	160.00	160.40

VIGOR®
Complete Plumbing Solution

PVC PIPING SYSTEM

Technical Specification

Nominal Outside Diameter Nominal Size	Socket Length	Mean outside Diameter		Wall thickness											
				2.5 Kg/Cm²			Class 2 / 0.40 Mpa / 4.0 Kg. / Cm²			Class 3 / 0.60 Mpa / 6.0 Kg. / Cm²			Class 5 / 1.00 Mpa / 10.0 Kg. / Cm²		
		Minimum	Maximum	Minimum	Maximum	Weight	Minimum	Maximum	Weight	Minimum	Maximum	Weight	Minimum	Maximum	Weight
20	16.00	20.00	20.00	-	-	-	-	-	-	-	-	-	1.45	1.65	0.650 (40 PCS)
25	19.00	25.00	25.30	-	-	-	-	-	-	-	-	-	1.65	1.85	1.000 (30 PCS)
32	22.00	32.00	32.30	-	-	-	-	-	-	-	-	-	1.80	2.00	1.600 (20 PCS)
40	26.00	40.00	40.30	-	-	-	-	-	-	1.55	1.70	1.700	-	-	-
50	31.00	50.00	50.30	-	-	-	-	-	-	1.65	1.80	2.500	-	-	-
63	38.00	63.00	63.30	-	-	-	1.45	1.65	2.800	1.70	1.90	3.850	-	-	-
75	44.00	75.00	75.30	1.40	1.60	3.000	1.50	1.70	3.850	2.50	2.75	5.400	-	-	-
90	51.00	90.00	90.30	1.40	1.60	3.900	1.75	2.00	5.350	2.65	2.95	7.750	-	-	-
110	61.00	110.00	110.40	1.70	1.90	5.600	2.20	2.45	7.850	3.20	3.50	11.200	-	-	-
140	76.00	140.00	140.50	1.95	2.15	8.600	2.85	3.15	12.750	3.90	4.25	17.700	-	-	-
160	86.00	160.00	160.50	2.25	2.50	10.800	3.45	3.75	16.800	4.85	5.20	23.400	-	-	-
180	96.00	180.00	180.60	2.45	2.70	13.500	3.80	4.10	20.500	5.30	5.65	29.500	-	-	-
200	106.00	200.00	200.60	2.70	3.00	17.000	4.00	4.30	25.800	6.80	7.20	38.100	-	-	-

Field of Applications

VIGOR PLAST INDIA LIMITED. DOES NOT FAVOR DEFLAGRATION THUS IT IS IDEALLY USED FOR HOUSING, INDUSTRIAL, COMMERCIAL & PUBLIC SECTOR DEVELOPMENTS. OUR PLUMBING SOLUTIONS ARE HAVING VARIED PROPERTIES LIKE LEAD FREE, COST EFFECTIVE, EASY INSTALLATION NO CORROSION, LEAKAGE PROOF, UV & FIRE RESISTANT CPVC PIPES. DRAINAGE PIPING SOLUTION HAVE SMOOTH INTERIOR SO THERE IS NO INCRUSTATIONS.

WEIGHT CHART OF BRASS MALE FEMALE INSERT

Category	Inch	Round Brass Female Insert	Round Brass Male Insert	Hex Brass Female Insert	Hex Brass Male Insert	S.S. - 202 Female Insert
uPVC, CPVC, PVC Insert	1/2”	0.018	0.030	0.053	0.048	0.018
uPVC, CPVC Insert	3/4”	0.030	0.040	0.062	0.062	*
	1”	0.040	0.065	0.100	0.100	*
	1.1/4”	0.060	0.120	0.210	0.210	*
	1.1/2”	0.080	0.150	0.240	0.315	*
	2”	0.100	0.190	0.365	0.425	*
	2.1/2”	0.245	0.375	*	*	*
	3”	0.355	0.470	*	*	*
	4”	0.510	0.810	*	*	*
uPVC, CPVC Concealed Fitting	28” X 1.1/2”	0.018	*	*	*	*
	Spindle	0.115	*	*	*	*

NOTE : OUR BRASS INSERT CONTAINS 58% COPPER AND IS TREATED WITH NITRIC SO THAT IT WON'T TURN BLACK OVER THE LONG TERM.

VIGOR®

Complete Plumbing Solution

CPVC PIPES FITTING

Copper-Base

ANTI MICROBIAL MATERIAL

CPVC

Pipes & Fittings

For Hot & Cold Water

Product Features

IS : 15778
CM/L - 7600198016

IS : 17546
CM/L - 7600185815

- HIGH STRENGTH & DURABILITY
- ULTRA VOILET RESISTANT
- HOT & COLD WATER PLUMBING
- NEW ANTI-BACTERIAL
- NEW ANTI-ALGAE
- IDEAL FOR DRINKING WATER
- INDUSTRIAL & RESIDENTIAL USAGE
- MAINTENANCE FREE
- NEW ANTI-FUNGAL
- NEW ANTI-VIRAL (INFLUENZA H1N1, SARS-COV-2)

VIGOR®
Complete Plumbing Solution

CPVC Plumbing Pipes & Fittings

Manufacturer of: CPVC Fitting (½" to 2") ASTM D-2846 SDR-11 & (2.1/2" to 4") SCH-40 ASTM-F-438 SCH-80 ASTM-F-439
CPVC Pipes ½" to 2" ASTM D-2846 SDR-11 / SDR-13.5 (2.1/2" to 4") ASTM-F-441

CPVC PLUMBING PIPES & FITTINGS

IS : 15778 CM/L - 7600198016
IS : 17546 CM/L - 7600185815

IS : 15778
CM/L - 7600198016

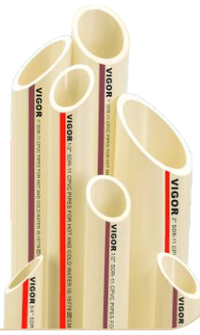

VIGOR CPVC IS PIPES (SDR 11 CLASS-1)

SIZE (IN)	SIZE (MM)	3 - MTR PACK	5 - MTR PACK	RATE PER MTR
1/2"	15	50	50	64.00
3/4"	20	50	50	87.00
1"	25	30	30	140.00
1.1/4"	32	20	15	232.00
1.1/2"	40	15	15	324.00
2"	50	10	8	553.00

VIGOR CPVC IS PIPES (SDR 13.5 CLASS-2)

SIZE (IN)	SIZE (MM)	3 - MTR PACK	5 - MTR PACK	RATE PER MTR
1/2"	15	50	50	56.00
3/4"	20	50	50	75.00
1"	25	30	30	119.00
1.1/4"	32	20	15	190.00
1.1/2"	40	15	15	270.00
2"	50	10	8	461.00

VIGOR CPVC PIPES (SCH 80)

SIZE (IN)	SIZE (MM)	3 - MTR PACK	5 - MTR PACK	RATE PER MTR
2.1/2"	65	5	5	1124.00
3"	80	4	4	1497.00
4"	100	2	2	2190.00

VIGOR CPVC PIPES (SCH 40)

SIZE (IN)	SIZE (MM)	3 - MTR PACK	5 - MTR PACK	RATE PER MTR
2.1/2"	65	5	5	817.00
3"	80	4	4	1057.00
4"	100	2	2	1522.00

ELBOW 90° (SDR 11)

SIZE		PACKING		RATE
INCH	MM	P. BAG	PACK	
1/2"	15	60 x 8	480	9.00
3/4"	20	80 x 6	480	12.00
1"	25	55 x 4	220	19.00
1.1/4"	32	15 x 8	120	45.00
1.1/2"	40	10 x 8	80	80.00
2"	50	11 x 3	33	170.00

ELBOW 90° (SCH 40)

SIZE		PACKING		RATE
INCH	MM	P. BAG	PACK	
2.1/2"	65	4 x 5	20	260.00
3"	80	4 x 3	12	420.00
4"	100	-	14	800.00

TEE (SDR 11)

SIZE		PACKING		RATE
INCH	MM	P. BAG	PACK	
1/2"	15	50 x6	300	12.00
3/4"	20	50 x 6	300	15.00
1"	25	35 x 4	140	25.50
1.1/4"	32	11 x 8	88	65.00
1.1/2"	40	7 x 8	56	110.00
2"	50	6 x 4	24	250.00

TEE (SCH 40)

SIZE		PACKING		RATE
INCH	MM	P. BAG	PACK	
2.1/2"	65	4 x 3	12	380.00
3"	80	3 x 3	09	550.00
4"	100	-	10	1050.00

M.T.A. THREAD (SDR 11)

SIZE		PACKING		RATE
INCH	MM	P. BAG	PACK	
1/2"	15	100 x 6	600	9.50
3/4"	20	45 x 6	270	11.00
1"	25	45 x 8	360	20.00
1.1/4"	32	33 x 6	198	40.00
1.1/2"	40	16 x 8	128	60.00
2"	50	9 x 8	72	120.00
3/4" x 1/2"	20 x 15	45 x 6	270	13.00

M.T.A. THREAD (SCH 40)

SIZE		PACKING		RATE
INCH	MM	P. BAG	PACK	
2.1/2"	65	-	22	165.00
3"	80	-	16	280.00
4"	100	-	08	450.00

F.T.A. THREAD (SDR 11)

SIZE		PACKING		RATE
INCH	MM	P. BAG	PACK	
1/2"	15	75 x 6	450	10.00
3/4"	20	30 x 8	240	16.00
1"	25	38 x 8	304	28.00
1.1/4"	32	21 x 8	168	45.00
1.1/2"	40	15 x 8	120	68.00
2"	50	15 x 4	60	130.00
3/4" x 1/2"	20 x 15	40 x 6	240	17.00

F.T.A. THREAD (SCH 40)

SIZE		PACKING		RATE
INCH	MM	P. BAG	PACK	
2.1/2"	65	-	24	160.00
3"	80	-	24	300.00
4"	100	-	14	440.00

VIGOR®
Complete Plumbing Solution

CPVC Plumbing Pipes & Fittings

Manufacturer of: CPVC Fitting (½" to 2") ASTM D-2846 SDR-11 & (2.1/2" to 4") SCH-40 ASTM-F-438 SCH-80 ASTM-F-439
CPVC Pipes ½" to 2" ASTM D-2846 SDR-11 / SDR-13.5 (2.1/2" to 4") ASTM-F-441

ELBOW 45° (SDR 11)

SIZE		PACKING		RATE
INCH	MM	P. BAG	PACK	
1/2"	15	45 x 12	540	11.00
3/4"	20	35 x 6	210	16.00
1"	25	15 x 8	120	29.00
1.1/4"	32	9 x 8	72	50.00
1.1/2"	40	11 x 4	44	85.00
2"	50	5 x 4	20	170.00

ELBOW 45° (SCH 40)

SIZE		PACKING		RATE
INCH	MM	P. BAG	PACK	
2.1/2"	65	4 x 6	24	260.00
3"	80	5 x 3	15	380.00
4"	100	-	21	700.00

SOCKET TANK NIPPLE (SDR 11)

SIZE		PACKING		RATE
INCH	MM	P. BAG	PACK	
1/2"	15	-	-	-
3/4"	20	30 x 8	240	40.00
1"	25	37 x 4	148	60.00
1.1/4"	32	11 x 8	88	110.00
1.1/2"	40	8 x 8	64	140.00
2"	50	5 x 8	40	205.00

SOCKET TANK NIPPLE (SCH 40)

SIZE		PACKING		RATE
INCH	MM	P. BAG	PACK	
2.1/2"	65	-	09	330.00
3"	80	-	09	385.00
4"	100	-	06	650.00

COUPLER (SDR 11)

SIZE		PACKING		RATE
INCH	MM	P. BAG	PACK	
1/2"	15	72 x 10	720	6.00
3/4"	20	80 x 4	320	9.00
1"	25	75 x 4	300	16.00
1.1/4"	32	25 x 8	200	30.00
1.1/2"	40	15 x 8	120	55.00
2"	50	10 x 6	60	120.00

COUPLER (SCH 80)

SIZE		PACKING		RATE
INCH	MM	P. BAG	PACK	
2.1/2"	65	9 x 4	36	200.00
3"	80	9 x 3	27	300.00
4"	100	-	10	550.00

END CAP (SDR 11)

SIZE		PACKING		RATE
INCH	MM	P. BAG	PACK	
1/2"	15	50 x 10	500	7.00
3/4"	20	65 x 8	520	9.00
1"	25	35 x 8	280	15.00
1.1/4"	32	20 x 8	160	26.00
1.1/2"	40	25 x 8	200	43.00
2"	50	13 x 8	104	88.00

END CAP (SCH 80)

SIZE		PACKING		RATE
INCH	MM	P. BAG	PACK	
2.1/2"	65	12 X 2	24	170.00
3"	80	14 X 3	42	240.00
4"	100	-	10	480.00

UNION (SDR 11)

SIZE		PACKING		RATE
INCH	MM	P. BAG	PACK	
1/2"	15	25 x 8	200	43.00
3/4"	20	30 x 4	120	45.00
1"	25	37 x 4	148	71.00
1.1/4"	32	11 x 8	88	115.00
1.1/2"	40	8 x 8	64	160.00
2"	50	5 x 6	30	360.00

UNION (SCH 40)

SIZE		PACKING		RATE
INCH	MM	P. BAG	PACK	
2.1/2"	65	-	24	530.00
3"	80	-	12	820.00
4"	100	-	04	1100.00

REDUCER TEE (SDR 11)

SIZE		PACKING		RATE
INCH	MM	P. BAG	PACK	
3/4" x 1/2"	20 x 15	25 x 6	150	21.00
1" x 3/4"	25 x 20	25 x 8	200	37.00
1.1/4" x 3/4"	32 x 20	13 x 8	104	63.00
1.1/4" x 1"	32 x 25	13 x 8	104	69.00
1.1/2" x 3/4"	40 x 20	9 x 8	72	103.00
1.1/2" x 1"	40 x 25	8 x 8	64	108.00
1.1/2" x 1.1/4"	40 x 32	10 x 6	60	112.00
2" x 3/4"	50 x 20	2 x8	16	220.00
2" x 1"	50 x 25	2 x 8	16	193.00
2" x 1.1/4"	50 x 32	2 x 8	16	224.00
2" x 1.1/2"	50 x 40	2 x 8	16	233.00
-	-	-	-	-
-	-	-	-	-

CPVC Plumbing Pipes & Fittings

Manufacturer of: CPVC Fitting (½" to 2") ASTM D-2846 SDR-11 & (2.1/2" to 4") SCH-40 ASTM-F-438 SCH-80 ASTM-F-439
CPVC Pipes ½" to 2" ASTM D-2846 SDR-11 / SDR-13.5 (2.1/2" to 4") ASTM-F-441

BRASS ELBOW (SDR 11)

SIZE		PACKING		RATE
INCH	MM	P. BAG	PACK	
1/2"	15	40 x 6	240	70.00
3/4"	20	15 x 8	120	120.00
1"	25	12 x 6	72	175.00
1.1/4"	32	6 x 8	48	265.00
3/4" x 1/2"	20 x 15	20 x 8	160	73.00
1" x 1/2"	25 x 15	16 x 6	96	83.00
1" x 3/4"	25 x 20	10 x 8	80	130.00
1.1/4" x 1/2"	32 x 15	8 x 8	64	140.00
1.1/4" x 3/4"	32 x 20	8 x 8	64	185.00
1.1/2" x 1/2"	40 x 15	7 x 6	42	190.00
1.1/2" x 3/4"	40 x 20	6 x 6	36	235.00
2" x 1/2"	50 x 15	3 x 8	24	270.00
2" x 3/4"	50 x 20	3 x 8	24	325.00

BRASS TEE (SDR 11)

SIZE		PACKING		RATE
INCH	MM	P. BAG	PACK	
1/2"	15	30 x 6	180	80.00
3/4"	20	15 x 6	90	125.00
1"	25	9 x 6	54	170.00
1.1/4"	32	4 x 8	32	290.00
3/4" x 1/2"	20 x 15	14 x 8	112	85.00
1" x 1/2"	25 x 15	8 x 8	64	100.00
1" x 3/4"	25 x 20	11 x 6	66	150.00
1.1/4" x 1/2"	32 x 15	6 x 8	48	160.00
1.1/4" x 3/4"	32 x 20	5 x 8	40	200.00
1.1/2" x 1/2"	40 x 15	3 x 10	30	205.00
1.1/2" x 3/4"	40 x 20	3 x 10	30	260.00
2" x 1/2"	50 x 15	2 x 8	16	310.00
2" x 3/4"	50 x 20	2 x 8	16	360.00

ROUND BRASS M.T.A. (SDR 11)

SIZE		PACKING		RATE
INCH	MM	P. BAG	PACK	
1/2"	15	32 x 6	192	112.00
3/4"	20	17 x 8	136	150.00
1"	25	10 x 8	80	250.00
1.1/4"	32	5 x 7	35	465.00
1.1/2"	40	5 x 6	30	595.00
2"	50	2 x 12	24	760.00
3/4" x 1/2"	20 x 15	25 x 8	200	110.00
1" x 1/2"	25 x 15	18 x 8	144	115.00
1" x 3/4"	25 x 20	15 x 8	120	155.00

ROUND BRASS M.T.A. (SCH 80)

SIZE		PACKING		RATE
INCH	MM	P. BAG	PACK	
2.1/2"	65	-	09	1590.00
3"	80	-	08	2050.00
4"	100	-	06	3590.00

ROUND BRASS F.T.A. (SDR 11)

SIZE		PACKING		RATE
INCH	MM	P. BAG	PACK	
1/2"	15	42 x 6	252	68.00
3/4"	20	25 x 6	150	113.00
1"	25	12 x 8	96	155.00
1.1/4"	32	6 x 10	60	260.00
1.1/2"	40	4 x 10	40	360.00
2"	50	4 x 8	32	465.00
3/4" x 1/2"	20 x 15	28 x 8	224	70.00
1" x 1/2"	25 x 15	20 x 8	160	80.00
1" x 3/4"	25 x 20	15 x 8	120	125.00

ROUND BRASS F.T.A. (SCH 80)

SIZE		PACKING		RATE
INCH	MM	P. BAG	PACK	
2.1/2"	65	-	15	1130.00
3"	80	-	09	1540.00
4"	100	-	06	2360.00

HEXAGON BRASS M.T.A. (SDR 11)

SIZE		PACKING		RATE
INCH	MM	P. BAG	PACK	
1/2"	15	-	-	-
3/4"	20	22 x 8	176	195.00
1"	25	13 x 6	78	310.00
1.1/4"	32	6 x 10	60	670.00
1.1/2"	40	4 x 10	40	1030.00
2"	50	2 x 12	24	1440.00
3/4" x 1/2"	20 x 15	24 x 8	192	152.00
1" x 1/2"	25 x 15	15 x 8	120	275.00
1" x 3/4"	25 x 20	14 x 8	112	320.00

HEXAGON BRASS F.T.A. (SCH 80)

SIZE		PACKING		RATE
INCH	MM	P. BAG	PACK	
1/2"	15	-	-	-
3/4"	20	20 x 8	160	200.00
1"	25	11 x 6	66	325.00
1.1/4"	32	6 x 10	60	665.00
1.1/2"	40	4 x 10	40	810.00
2"	50	2 x 12	24	1295.00
3/4" x 1/2"	20 x 15	20 x 8	160	170.00
-	-	-	-	-
-	-	-	-	-

CPVC Plumbing Pipes & Fittings

Manufacturer of: CPVC Fitting (½" to 2") ASTM D-2846 SDR-11 & (2.1/2" to 4") SCH-40 ASTM-F-438 SCH-80 ASTM-F-439
CPVC Pipes ½" to 2" ASTM D-2846 SDR-11 / SDR-13.5 (2.1/2" to 4") ASTM-F-441

BRASS ELBOW MABT (SDR 11)

SIZE		PACKING		RATE
INCH	MM	P. BAG	PACK	
3/4" x 1/2"	20 x 15	18 x 8	144	130.00
1" x 1/2"	25 x 15	14 x 8	112	145.00

BRASS TEE MABT (SDR 11)

SIZE		PACKING		RATE
INCH	MM	P. BAG	PACK	
3/4" x 1/2"	20 x 15	12 x 8	96	140.00
1" x 1/2"	25 x 15	6 x 8	48	150.00

TRIANGLE CONCEALED VALVE (SDR 11)

INCH	MM	P. BAG	PACK	RATE
3/4"	20	-	15	890.00
1"	25	-	15	930.00
1.1/4"	32	-	15	970.00

FUSION CONCEALED VALVE (SDR 11)

INCH	MM	P. BAG	PACK	RATE
3/4"	20	-	15	890.00
1"	25	-	15	930.00
1.1/4"	32	-	15	970.00

FLT CONCEALED VALVE (SDR 11)

INCH	MM	P. BAG	PACK	RATE
3/4"	20	-	15	890.00
1"	25	-	15	930.00
1.1/4"	32	-	15	970.00

ORNAMIX CONCEALED VALVE (SDR 11)

INCH	MM	P. BAG	PACK	RATE
3/4"	20	-	15	890.00
1"	25	-	15	930.00
1.1/4"	32	-	15	970.00

MIXER ADAPTOR (SDR 11)

SIZE		PACKING		RATE
INCH	MM	P. BAG	PACK	
3/4" x 1/2"	20 x 15	-	22	300.00
1" x 1/2"	25 x 15	-	18	340.00
-	-	-	-	-

CROSS TEE (SDR 11)

SIZE		PACKING		RATE
INCH	MM	P. BAG	PACK	
3/4"	20	14 x 8	112	30.00
1"	25	15 x 8	120	60.00
1.1/4"	32	8 x 8	64	100.00

NRV VALVE (SDR 11)

SIZE		PACKING		RATE
INCH	MM	P. BAG	PACK	
3/4"	20	4 x 6	24	270.00
1"	25	4 x 6	24	290.00
1.1/4"	32	3 x 8	24	320.00

TRANSITION BUSH (uPVC TO CPVC) (SDR 11)

SIZE		PACKING		RATE
INCH	MM	P. BAG	PACK	
1" x 1"	25 x 25	30 x 8	240	15.00
1" x 3/4"	25 x 20	30 x 8	240	27.00
3/4" x 3/4"	20 x 20	40 x 8	320	10.00

REDUCER SOCKET (SDR 11)

SIZE		PACKING		RATE
INCH	MM	P. BAG	PACK	
3/4" X 1/2"	20 X 15	35 X 12	420	16.00
1" x 1/2"	25 x 15	30 x 8	240	17.00
1" x 3/4"	25 x 20	30 x 8	240	18.00
1.1/4" x 3/4"	32 x 20	15 x 8	120	30.00
1.1/4" x 1"	32 x 25	15 x 8	120	34.00
1.1/2" x 3/4"	40 x 20	9 x 12	108	48.00
1.1/2" x 1"	40 x 25	9 x 12	108	56.00
1.1/2" x 1.1/4"	40 x 32	9 x 8	72	57.00
2" x 3/4"	50 x 20	6 x 8	48	86.00
2" x 1"	50 x 25	6 x 8	48	94.00
2" x 1.1/4"	50 x 32	6 x 8	48	100.00
2" x 1.1/2"	50 x 40	4 x 10	40	108.00

REDUCER SOCKET (SCH 80)

2.1/2" x 2"	65 x 50	-	24	214.00
3" x 2"	80 x 50	-	16	282.00
3" x 2.1/2"	80 x 65	-	16	318.00
4" x 2"	100 x 50	-	08	447.00
4" x 2.1/2"	100 x 65	-	08	480.00
4" x 3"	100 x 80	-	08	540.00

REDUCER BUSH (SDR 11)

SIZE		PACKING		RATE
INCH	MM	P. BAG	PACK	
3/4" X 1/2"	20 x 15	40 X 16	640	10.50
1" x 1/2"	25 x 15	40 x 8	320	11.00
1" x 3/4"	25 x 20	40 x 8	320	11.50
1.1/4" x 3/4"	32 x 20	30 x 8	240	21.00
1.1/4" x 1"	32 x 25	30 x 8	240	23.00
1.1/2" x 3/4"	40 x 20	20 x 7	140	32.00
1.1/2" x 1"	40 x 25	20 X 7	140	33.00
1.1/2" x 1.1/4"	40 x 32	1 8 x 8	144	34.00
2" x 3/4"	50 x 20	8 x 8	64	76.00
2" x 1"	50 x 25	8 x 8	64	77.00
2" x 1.1/4"	50 x 32	8 x 8	64	78.00
2" x 1.1/2"	50 x 40	8 x 8	64	79.00

REDUCER BUSH (SCH 80)

2.1/2" x 2"	65 x 50	6 x 6	36	128.00
3" x 2"	80 x 50	-	18	256.00
3" x 2.1/2"	80 x 65	-	18	262.00
4" x 2"	100 x 50	-	12	336.00
4" x 2.1/2"	100 x 65	-	12	358.00
4" x 3"	100 x 80	-	12	360.00

VIGOR®
Complete Plumbing Solution

CPVC Plumbing Pipes & Fittings

Manufacturer of: CPVC Fitting (½" to 2") ASTM D-2846 SDR-11 & (2.1/2" to 4") SCH-40 ASTM-F-438 SCH-80 ASTM-F-439
CPVC Pipes ½" to 2" ASTM D-2846 SDR-11 / SDR-13.5 (2.1/2" to 4") ASTM-F-441

TANK NIPPLE THREAD (SDR 11)

SIZE		PACKING		RATE
INCH	MM	P. BAG	PACK	
1/2"	15	35 x 4	140	40.00
3/4"	20	25 x 8	200	55.00
1"	25	30 x 4	120	85.00
1.1/4"	32	10 x 8	80	150.00
1.1/2"	40	8 x 8	64	180.00
2"	50	5 x 8	40	282.00

BALL VALVE (SDR 11)

SIZE		PACKING		RATE
INCH	MM	P. BAG	PACK	
1/2"	15	24 x 6	144	109.00
3/4"	20	19 x 6	114	136.00
1"	25	12 x 6	72	196.00
1.1/4"	32	6 x 6	36	360.00
1.1/2"	40	4 x 6	24	545.00
2"	50	2 x 6	12	790.00

REDUCER ELBOW (SDR 11)

SIZE		PACKING		RATE
INCH	MM	P. BAG	PACK	
1" x 3/4"	25 x 20	30 x 8	240	26.00
1.1/4" x 3/4"	32 x 20	18 x 4	72	48.00
1.1/4" x 1"	32 x 25	16 x 4	64	57.00
1.1/2" x 3/4"	40 x 20	7 x 6	42	80.00
1.1/2" x 1"	40 x 25	7 x 6	42	85.00
1.1/2" x 1.1/4"	40 x 32	6 x 6	36	95.00
2" x 3/4"	50 x 20	3 x 8	24	173.00
2" x 1"	50 x 25	3 x 8	24	177.00
2" x 1.1/4"	50 x 32	3 x 8	24	186.00
2" x 1.1/2"	50 x 40	3 x 8	24	191.00

THREAD ELBOW (SDR 11)

SIZE		PACKING		RATE
INCH	MM	P. BAG	PACK	
3/4" x 1/2"	20 x 15	22 x 8	176	34.00

THREAD TEE (SDR 11)

SIZE		PACKING		RATE
INCH	MM	P. BAG	PACK	
3/4" x 1/2"	20 x 15	15 x 8	120	38.00

END PLUG (SDR 11)

SIZE		PACKING		RATE
INCH	MM	P. BAG	PACK	
1/2"	15	45 x 6	270	7.50

LONG BEND (SDR 11)

SIZE		PACKING		RATE
INCH	MM	P. BAG	PACK	
1/2"	15	15 x 8	120	40.00
3/4"	20	16 x 4	64	54.00
1"	25	18 x 2	36	88.00
1.1/4"	32	10 x 4	40	145.00
1.1/2"	40	-	15	235.00
2"	50	-	10	435.00

STEP OVER BEND MOULDED (SDR 11)

SIZE		PACKING		RATE
INCH	MM	P. BAG	PACK	
1/2"	15	30 x 4	120	40.00
3/4"	20	17 x 4	68	63.00
1"	25	18 x 5	90	78.00
1.1/4"	32	15 x 4	60	155.00
1.1/2"	40	-	12	276.00
2"	50	-	07	550.00

UNION BALL VALVE (SDR 11)

SIZE		PACKING		RATE
INCH	MM	P. BAG	PACK	
2.1/2"	65	1	9	3700.00
3"	80	1	9	7050.00
4"	100	1	5	11000.00

BRASS UNION BALL VALVE (SDR 11)

SIZE		PACKING		RATE
INCH	MM	P. BAG	PACK	
3/4"	20	2	20	790.00
1"	25	2	20	1090.00
1.1/4"	32	2	08	2770.00
1.1/2"	40	2	08	3150.00
2"	50	1	04	6600.00

CPVC S.S. - 202 INSERT FITTINGS

S. S. ELBOW (SDR 11)

INCH	P. BAG	PACK	RATE
3/4" x 1/2"	20	160	62.00
1" x 1/2"	16	96	72.00

S. S. TEE (SDR 11)

INCH	P. BAG	PACK	RATE
3/4" x 1/2"	14	112	70.00
1" x 1/2"	08	64	85.00

S. S. F.T.A (SDR 11)

INCH	P. BAG	PACK	RATE
3/4" x 1/2"	28	224	58.00
1" x 1/2"	20	160	68.00

VIGOR®

Complete Plumbing Solution

uPVC PIPES FITTING

Copper-Base

ANTI MICROBIAL MATERIAL

uPVC

Pipes & Fittings

For Cold Water

Product Features

- HIGH STRENGTH & DURABILITY
- ASTM INTERNATIONAL
- COLD WATER PLUMBING
- RESIDENTIAL PURPOSES
- NEW ANTI-BACTERIAL
- NEW ANTI-ALGAE
- IDEAL FOR DRINKING WATER
- ULTRA VOILET RESISTANT
- NON-TOXIC ECO FRIENDLY
- LEAD FREE
- NEW ANTI-FUNGAL
- NEW ANTI-VIRAL (INFLUENZA H1N1, SARS-COV-2)

CERTIFIED ISO 9001:2015 COMPANY

VIGOR®
Complete Plumbing Solution

uPVC Plumbing Pipes & Fittings

Manufacturer of : " Lead-Free" uPVC Pipe in ASTM D-1785 SCH-40 & SCH 80
Fitting: SCH 40 ASTM D-2466, SCH 80 ASTM D-2467

SCH - 40

SIZE	MM	3-MTR PACK	6-MTR PACK	VIGOR REGULAR (MEDIUM DUTY) RATE PER MTR	VIGOR SUPER FLOW (HEAVY DUTY) RATE PER MTR	VIGOR ECO FLOW (LIGHT DUTY) RATE PER MTR
1/2"	15	50	25	52.00	63.00	44.00
3/4"	20	40	25	67.00	88.00	57.00
1"	25	25	15	102.00	123.00	85.00
1.1/4"	32	15	10	137.00	175.00	113.00
1.1/2"	40	12	8	165.00	210.00	136.00
2"	50	8	8	212.00	283.00	174.00
2.1/2"	65	5	5	340.00	473.00	
3"	80	4	4	437.00	600.00	
4"	100	2	2	650.00	890.00	

SCH - 80

SIZE	RATE PER MTR
1/2"	72.00
3/4"	100.00
1"	139.00
1.1/4"	198.00
1.1/2"	240.00
2"	317.00
2.1/2"	527.00
3"	667.00
4"	1000.00

ELBOW 90° (SCH 80)

SIZE INCH	SIZE MM	PACKING P. BAG	PACKING PACK	RATE
1/2"	15	90 x 4	360	9.00
3/4"	20	55 x 4	220	13.00
1"	25	30 x 4	120	21.70
1.1/4"	32	18 x 4	72	35.00
1.1/2"	40	12 x 4	48	50.00
2"	50	8 x 4	32	85.00

ELBOW 90° (SCH 40)

SIZE INCH	SIZE MM	PACKING P. BAG	PACKING PACK	RATE
2.1/2"	65	4 x 5	20	115.00
3"	80	4 x 3	12	180.00
4"	100	-	14	350.00

TEE 90° (SCH 80)

SIZE INCH	SIZE MM	PACKING P. BAG	PACKING PACK	RATE
1/2"	15	60 x 4	240	11.50
3/4"	20	35 x 4	140	20.50
1"	25	20 x 4	80	30.50
1.1/4"	32	13 x 4	52	52.00
1.1/2"	40	12 x 3	36	68.00
2"	50	5 x 4	20	105.00

TEE 90° (SCH 40)

SIZE INCH	SIZE MM	PACKING P. BAG	PACKING PACK	RATE
2.1/2"	65	4 x 3	12	155.00
3"	80	3 x 3	09	240.00
4"	100	-	10	475.00

M.T.A. THREAD (SCH 80)

SIZE INCH	SIZE MM	PACKING P. BAG	PACKING PACK	RATE
1/2"	15	50 x 6	300	6.50
3/4"	20	50 x 8	400	9.50
1"	25	60 x 4	240	17.00
1.1/4"	32	9 x 20	180	25.00
1.1/2"	40	8 x 20	160	35.00
2"	50	12 x 8	96	50.00

M.T.A. THREAD (SCH 40)

SIZE INCH	SIZE MM	PACKING P. BAG	PACKING PACK	RATE
2.1/2"	65	-	22	80.00
3"	80	-	16	135.00
4'	100	-	08	225.00

F.T.A. THREAD (SCH 80)

SIZE INCH	SIZE MM	PACKING P. BAG	PACKING PACK	RATE
1/2"	15	65 x 4	260	8.00
3/4"	20	45 x 8	360	12.00
1"	25	50 x 4	200	19.00
1.1/4"	32	25 x 4	100	33.00
1.1/2"	40	20 x 4	80	43.00
2"	50	15 x 4	60	60.00

F.T.A. THREAD (SCH 40)

SIZE INCH	SIZE MM	PACKING P. BAG	PACKING PACK	RATE
2.1/2"	65	-	24	75.00
3"	80	-	24	142.00
4"	100	-	14	205.00

COUPLER (SCH 80)

SIZE INCH	SIZE MM	PACKING P. BAG	PACKING PACK	RATE
1/2"	15	70 x 8	560	6.20
3/4"	20	40 x8	320	10.20
1"	25	45 x 4	180	17.00
1.1/4"	32	28 x 4	112	22.00
1.1/2"	40	20 x 4	80	31.00
2"	50	14 x 4	56	55.00
2.1/2"	65	9 x 4	36	80.00
3"	80	9 x 3	27	114.00
4"	100	-	10	235.00

END CAP (SCH 80)

SIZE INCH	SIZE MM	PACKING P. BAG	PACKING PACK	RATE
1/2"	15	53 x 8	424	4.80
3/4"	20	55 x 10	550	7.50
1"	25	50 x 3	150	12.00
1.1/4"	32	20 x 8	160	25.00
1.1/2"	40	17 x 8	136	32.00
2"	50	10 x 8	80	45.00
2.1/2"	65	12 x 2	24	70.00
3"	80	14 x 3	42	100.00
4"	100	-	10	200.00

uPVC Plumbing Pipes & Fittings

Manufacturer of : " Lead-Free" uPVC Pipe in ASTM D-1785 SCH-40 & SCH 80
Fitting: SCH 40 ASTM D-2466, SCH 80 ASTM D-2467

ELBOW 45⁰ (SCH 80)

SIZE		PACKING		RATE
INCH	MM	P. BAG	PACK	
1/2"	15	32 x 8	256	7.50
3/4"	20	35 x 8	280	15.00
1"	25	30 x 5	150	22.00
1.1/4"	32	11 x 8	88	30.00
1.1/2"	40	8 x 8	64	48.00
2"	50	10 x 4	40	78.00

ELBOW 45⁰ (SCH 40)

SIZE		PACKING		RATE
INCH	MM	P. BAG	PACK	
2.1/2"	65	4 x 6	24	100.00
3"	80	5 x 3	15	160.00
4"	100	-	21	330.00

SOCKET TANK NIPPLE (SCH 80)

SIZE		PACKING		RATE
INCH	MM	P. BAG	PACK	
1/2"	15	40 x 8	320	16.00
3/4"	20	27 x 8	216	22.00
1"	25	30 x 4	120	33.00
1.1/4"	32	20 x 4	80	52.00
1.1/2"	40	15 x 4	60	63.00
2"	50	10 x 4	40	100.00

SOCKET TANK NIPPLE (SCH 40)

SIZE		PACKING		RATE
INCH	MM	P. BAG	PACK	
2.1/2"	65	-	09	165.00
3"	80	-	09	210.00
4"	100	-	06	310.00

REDUCER BUSH (SCH 80)

SIZE		PACKING		RATE
INCH	MM	P. BAG	PACK	
3/4" x 1/2"	20 x 15	38 x 10	380	4.70
1" x 1/2"	25 x 15	60 x 8	480	10.00
1" x 3/4"	25 x 20	55 x 8	440	10.00
1.1/4" x 1/2"	32 x 15	18 x 8	144	17.50
1.1/4" x 3/4"	32 x 20	18 x 8	144	19.00
1.1/4" x 1"	32 x 25	18 x 8	144	20.00
1.1/2" x 1/2"	40 x 15	12 x 8	96	23.00
1.1/2" x 3/4"	40 x 20	12 x 8	96	24.00
1.1/2" x 1"	40 x 25	12 x 8	96	26.00
1.1/2" x 1.1/4"	40 x 32	12 x 8	96	28.00
2" x 1/2"	50 x 15	8 x 8	64	29.00
2" x 3/4"	50 x 20	8 x 8	64	30.00
2" x 1"	50 x 25	8 x 8	64	31.00
2" x 1.1/4"	50 x 32	8 x 8	64	32.00
2" x 1.1/2"	50 x 40	8 x 8	64	33.00
2.1/2" x 2"	65 x 50	6 x 6	36	55.00
3" x 2"	80 x 50	-	18	110.00
3" x 2.1/2"	80 x 65	-	18	120.00
4" x 2"	100 x 50	-	12	145.00
4" x 2.1/2"	100 x 65	-	12	150.00
4" x 3"	100 x 80	-	12	160.00

REDUCER SOCKET (SCH 80)

SIZE		PACKING		RATE
INCH	MM	P. BAG	PACK	
3/4" x 1/2"	20 x 15	32 x 10	320	10.00
1" x 1/2"	25 x 15	25 x 8	200	16.00
1" x 3/4"	25 x 20	25 x 8	200	18.00
1.1/4" x 1/2"	32 x 15	9 x 10	90	24.00
1.1/4" x 3/4"	32 x 20	9 x 10	90	26.00
1.1/4" x 1"	32 x 25	15 x 4	60	30.00
1.1/2" x 1/2"	40 x 15	14 x 4	56	32.00
1.1/2" x 3/4"	40 x 20	13 x 4	52	33.00
1.1/2" x 1"	40 x 25	12 x 4	48	40.00
1.1/2" x 1.1/4"	40 x 32	10 x 4	40	44.00
2" x 1/2"	50 x 15	6 x 8	48	46.00
2" x 3/4"	50 x 20	6 x 8	48	48.00
2" x 1"	50 x 25	6 x 6	36	60.00
2" x 1.1/4"	50 x 32	6 x 8	48	62.00
2" x 1.1/2"	50 x 40	4 x 8	32	65.00
2.1/2" x 2"	65 x 50	-	24	88.00
3" x 2"	80 x 50	-	16	115.00
3" x 2.1/2"	80 x 65	-	16	130.00
4" x 2"	100 x 50	-	8	200.00
4" x 2.1/2"	100 x 65	-	8	210.00
4" x 3"	100 x 80	-	8	240.00

UNION (SCH 80)

SIZE		PACKING		RATE
INCH	MM	P. BAG	PACK	
1/2"	15	28 x 8	224	24.00
3/4"	20	16 x 8	128	28.00
1"	25	22 x 4	88	44.00
1.1/4"	32	8 x 8	64	62.00
1.1/2"	40	11 x 4	44	95.00
2"	50	9 x 3	27	150.00
2.1/2"	65	-	24	320.00
3"	80	-	12	460.00
4"	100	-	04	850.00

LONG BEND (SCH 40)

SIZE		PACKING		RATE
INCH	MM	P. BAG	PACK	
1/2"	15	32 x 2	64	34.00
3/4"	20	21 x 2	42	46.00
1"	25	12 x 4	48	70.00
1.1/4"	32	-	15	105.00
1.1/2"	40	-	12	135.00
2'	50	-	08	210.00
2.1/2"	65	-	-	-
3"	80	-	-	-
4"	100	-	-	-

uPVC Plumbing Pipes & Fittings

Manufacturer of : " Lead-Free" uPVC Pipe in ASTM D-1785 SCH-40 & SCH 80
Fitting: SCH 40 ASTM D-2466, SCH 80 ASTM D-2467

BRASS ELBOW (SCH 80)

SIZE		PACKING		RATE
INCH	MM	P. BAG	PACK	
1/2"	15	60 x 2	120	62.00
3/4"	20	10 x 8	80	115.00
1"	25	6 x 8	48	170.00
3/4" x 1/2"	20 x 15	28 x 4	112	70.00
1" x 1/2"	25 x 15	18 x 4	72	80.00
1" x 3/4"	25 x 20	10 x 6	60	125.00
-	-	-	-	-
-	-	-	-	-
-	-	-	-	-
-	-	-	-	-
-	-	-	-	-
-	-	-	-	-

BRASS TEE (SCH 80)

SIZE		PACKING		RATE
INCH	MM	P. BAG	PACK	
1/2"	15	15 x 6	90	75.00
3/4"	20	10 x 6	60	125.00
1"	25	10 x 4	40	180.00
3/4" x 1/2"	20 x 15	30 x 2	60	85.00
1" x 1/2"	25 x 15	11 x 4	44	100.00
1" x 3/4"	25 x 20	5 x 8	40	140.00
1.1/4" x 1/2"	32 x 15	3 x 12	36	115.00
1.1/4" x 3/4"	32 x 20	3 x 12	36	150.00
1.1/2" x 1/2"	40 x 15	3 x 7	21	155.00
1.1/2" x 3/4"	40 x 20	3 x 7	21	200.00
2" x 1/2"	50 x 15	2 x 8	16	200.00
2" x 3/4"	50 x 20	2 x 8	16	250.00

BRASS ELBOW MABT (SCH 80)

SIZE		PACKING		RATE
INCH	MM	P. BAG	PACK	
1/2"	15	13 x 8	104	120.00
3/4" x 1/2"	20 x 15	11 x 8	88	150.00

BRASS TEE MABT (SCH 80)

SIZE		PACKING		RATE
INCH	MM	P. BAG	PACK	
1/2"	15	10 x 8	80	130.00
3/4" x 1/2"	20 x 15	6 x 8	48	165.00

BRASS M.T.A. (SCH 80)

SIZE		PACKING		RATE
INCH	MM	P. BAG	PACK	
1/2"	15	20 x 8	160	100.00
3/4"	20	14 x 8	112	135.00
1"	25	16 x 4	64	230.00
1.1/4"	32	4 x 8	32	470.00
1.1/2"	40	4 x 8	32	580.00
2"	50	2 x 10	20	750.00
2.1/2"	65	-	09	1400.00
3"	80	-	08	1900.00
4"	100	-	06	3200.00
3/4" x 1/2"	20 x 15	15 x 8	120	105.00
1" x 1/2"	25 x 15	12 x 8	96	115.00
1" x 3/4"	25 x 20	10 x 8	80	140.00

BRASS F.T.A. (SCH 80)

SIZE		PACKING		RATE
INCH	MM	P. BAG	PACK	
1/2"	15	45 x 4	180	60.00
3/4"	20	15 x 8	120	105.00
1"	25	19 x 4	76	155.00
1.1/4"	32	4 x 10	40	240.00
1.1/2"	40	4 x 10	40	310.00
2"	50	4 x 7	28	450.00
2.1/2"	65	-	15	900.00
3"	80	-	09	1300.00
4"	100	-	06	2000.00
3/4" x 1/2"	20 x 15	20 x 8	160	65.00
1" x 1/2"	25 x 15	30 x 4	120	70.00
1" x 3/4"	25 x 20	11 x 8	88	112.00

TRIANGLE CONCEALED VALVE (SCH 80)

SIZE		PACKING		RATE
INCH	MM	P. BAG	PACK	
1/2"	15	-	15	790.00
3/4"	20	-	15	810.00
1"	25	-	15	830.00

FUSION CONCEALED VALVE (SCH 80)

SIZE		PACKING		RATE
INCH	MM	P. BAG	PACK	
1/2"	15	-	15	790.00
3/4"	20	-	15	810.00
1"	25	-	15	830.00

FLT CONCEALED VALVE (SCH 80)

SIZE		PACKING		RATE
INCH	MM	P. BAG	PACK	
1/2"	15	-	15	790.00
3/4"	20	-	15	810.00
1"	25	-	15	830.00

ORNAMIX CONCEALED VALVE (SCH 80)

SIZE		PACKING		RATE
INCH	MM	P. BAG	PACK	
1/2"	15	-	15	790.00
3/4"	20	-	15	810.00
1"	25	-	15	830.00

uPVC Plumbing Pipes & Fittings

Manufacturer of : " Lead-Free" uPVC Pipe in ASTM D-1785 SCH-40 & SCH 80
Fitting: SCH 40 ASTM D-2466, SCH 80 ASTM D-2467

GEMINI BALL VALVE (SCH 80)

SIZE		PACKING		RATE
INCH	MM	P. BAG	PACK	
1/2"	15	20 x 6	120	68.00
3/4"	20	13 x 6	78	85.00
1"	25	9 x 6	54	132.00
1.1/4'	32	6 x 6	36	206.00
1.1/2"	40	4 x 6	24	290.00
2"	50	2 x 6	12	407.00
2.1/2"	65	-	03	654.00
3"	80	-	02	942.00
4"	100	-	01	2650.00

SUPREME BALL VALVE (SCH 80)

SIZE		PACKING		RATE
INCH	MM	P. BAG	PACK	
1/2"	15	32 x 6	192	73.00
3/4"	20	19 x 6	114	95.00
1"	25	12 x 6	72	147.00
1.1/4"	32	6 x 6	36	226.00
1.1/2"	40	4 x 6	24	315.00
2"	50	2 x 6	12	437.00
2.1/2"	65	-	-	-
3"	80	-	-	-
4"	100	-	-	-

APPLE CUT BALL VALVE (SCH 80)

SIZE		PACKING		RATE
INCH	MM	P. BAG	PACK	
1/2"	15	24 x 6	144	63.00
3/4"	20	14 x 6	84	75.00
1"	25	10 x 6	60	117.00
1.1/4"	32	6 x 6	36	186.00
1.1/2"	40	4 x 6	24	265.00
2"	50	2 x 6	12	377.00

STEP OVER BEND MOULDED (SCH 80)

SIZE		PACKING		RATE
INCH	MM	P. BAG	PACK	
1/2"	15	17 X 4	68	37.00
3/4"	20	18 x 5	90	46.00
1"	25	15 X 4	60	83.00
1.1/4"	32	-	15	113.00
1.1/2"	40	-	12	156.00
2"	50	-	08	232.00

TANK NIPPLE THREAD (SCH 80)

SIZE		PACKING		RATE
INCH	MM	P. BAG	PACK	
1/2"	15	35 x 8	280	18.00
3/4"	20	25 x 8	200	24.00
1"	25	30 x 4	120	40.00
1.1/4"	32	16 x 4	64	60.00
1.1/2"	40	14 x 4	56	75.00
2"	50	9 x 4	36	110.00

NRV VALVE (SCH 80)

SIZE		PACKING		RATE
INCH	MM	P. BAG	PACK	
1/2"	15	4 x 6	24	150.00
3/4"	20	4 x 6	24	160.00
1"	25	3 x 8	24	170.00

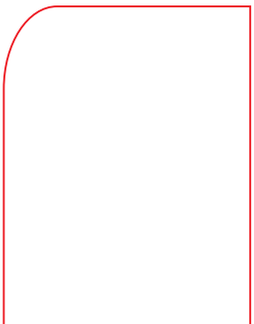

REDUCER TEE (SCH 80)

SIZE		PACKING		RATE
INCH	MM	P. BAG	PACK	
3/4" x 1/2"	20 x 15	23 x 8	184	20.00
1" x 1/2"	25 x 15	30 x 4	120	30.00
1" x 3/4"	25 x 20	16 x 6	96	38.00
1.1/4" x 1/2"	32 x 15	10 x 6	60	55.00
1.1/4" x 3/4"	32 x 20	10 x 6	60	58.00
1.1/4" x 1"	32 x 25	9 x 6	54	62.00
1.1/2" x 1/2"	40 x 15	7 x 6	42	70.00
1.1/2" x 3/4"	40 x 20	7 x 6	42	75.00
1.1/2" x 1"	40 x 25	7 x 6	42	83.00
1.1/2" x 1.1/4"	40 x 32	6 x 6	36	86.00
2" x 1/2"	50 x 15	6 x 4	24	105.00
2" x 3/4"	50 x 20	6 x 4	24	110.00
2" x 1"	50 x 25	6 x 4	24	115.00
2" x 1.1/4"	50 x 32	6 x 4	24	120.00
2" x 1.1/2"	50 x 40	6 x 4	24	125.00
-	-	-	-	-
-	-	-	-	-
-	-	-	-	-
-	-	-	-	-
-	-	-	-	-
-	-	-	-	-
-	-	-	-	-
-	-	-	-	-
-	-	-	-	-
-	-	-	-	-

REDUCER ELBOW (SCH 80)

SIZE		PACKING		RATE
INCH	MM	P. BAG	PACK	
3/4" x 1/2"	20 x 15	35 x 8	280	16.00
1" x 1/2"	25 x 15	25 x 7	175	25.00
1" x 3/4"	25 x 20	18 x 8	144	30.00

TRANSITION BUSH (uPVC TO CPVC)(SCH 80)

SIZE		PACKING		RATE
INCH	MM	P. BAG	PACK	
1" x 1"	25 x 25	30 x 8	240	6.00
1" x 3/4"	25 x 20	30 x 8	240	11.00
3/4" x 3/4"	20 x 20	30 x 10	300	4.00

uPVC Plumbing Pipes & Fittings

Manufacturer of : " Lead-Free" uPVC Pipe in ASTM D-1785 SCH-40 & SCH 80
Fitting: SCH 40 ASTM D-2466, SCH 80 ASTM D-2467

THREAD ELBOW (SCH 80)

SIZE		PACKING		RATE
INCH	MM	P. BAG	PACK	
1/2"	15	22 x 8	176	14.00
3/4"	20	18 x 6	108	22.00
1"	25	15 x 4	60	35.00
3/4" x 1/2"	20 x 15	15 x 8	120	18.00
1" x 1/2"	25 x 15	10 x 8	80	25.00

THREAD TEE (SCH 80)

SIZE		PACKING		RATE
INCH	MM	P. BAG	PACK	
1/2"	15	15 x 8	120	20.00
3/4"	20	12 x 6	72	30.00
1"	25	6 x 6	36	45.00
3/4" x 1/2"	20 x 15	10 x 8	80	25.00
1" x 1/2"	25 x 15	8 x 6	48	35.00

CROSS TEE (SCH 80)

SIZE		PACKING		RATE
INCH	MM	P. BAG	PACK	
1/2"	15	25 x 8	200	20.00
3/4"	20	15 x 8	120	30.00
1"	25	15 x 4	60	52.00

UNION BALL VALVE (SCH - 80)

SIZE		PACKING		RATE
INCH	MM	P. BAG	PACK	
2.1/2"	65		9	2050.00
3"	80		9	3200.00
4"	100		5	6000.00

END PLUG (SCH 80)

SIZE		PACKING		RATE
INCH	MM	P. BAG	PACK	
1/2"	15	45 x 6	270	8.00

SOLID END PLUG (BLACK)

SIZE		PACKING		RATE
INCH	MM	P. BAG	PACK	
1/2"	15	70 x 6	420	2.80

ELBOW 3 WAY (SCH 80)

SIZE		PACKING		RATE
INCH	MM	P. BAG	PACK	
1/2"	15			15.00
3/4"	20			30.00
1"	25			44.00

ELBOW 4 WAY (SCH 80)

SIZE		PACKING		RATE
INCH	MM	P. BAG	PACK	
1/2"	15			25.00
3/4"	20			65.00
1"	25			115.00

uPVC S.S. - 202 INSERT FITTINGS

S. S. ELBOW (SCH 80)

INCH	P. BAG	PACK	RATE
1/2"	60	120	55.00
3/4" x 1/2"	28	112	62.00
1" x 1/2"	18	72	74.00

S. S. TEE (SCH 80)

INCH	P. BAG	PACK	RATE
1/2"	15	90	65.00
3/4" x 1/2"	30	60	75.00
1" x 1/2"	11	44	90.00

S. S. F.T.A (SCH 80)

INCH	P. BAG	PACK	RATE
1/2"	45	180	52.00
3/4" x 1/2"	20	160	58.00
1" x 1/2"	30	120	62.00

Complete Plumbing Solution

VIGOR®

Complete Plumbing Solution

SWR RING FIT PIPES FITTING

Copper-Base

ANTI MICROBIAL MATERIAL

SWR

Pipes & Fittings

For Sewage Waste & Rain Water

Product Features

- LIGHT WEIGHT
- LEAK PROOF JOINTS
- ULTRA VOILET STABILIZED
- NEW ANTI-BACTERIAL
- NEW ANTI-ALGAE
- SEWAGE & WASTE WATER LINES
- INDUSTRIAL, OFFICE & RESIDENTIAL USAGE
- RAIN WATER DRAINAGE
- NEW ANTI-FUNGAL
- NEW ANTI-VIRAL (INFLUENZA H1N1, SARS-COV-2)

IS : 13592 CM/L - 7900105517

IS : 14735 CM/L - 7900105416

VIGOR®
Complete Plumbing Solution

SWR RING FIT PIPES & FITTINGS

SWR RINGFIT PIPES AS PER IS : 13592, SWR RINGFIT FITTINGS AS PER IS : 14735

* Below All Prices are inclusive of PP Fix Rubber Ring

SWR RING-FIT PIPES

IS : 13592 CM/L - 7900105517

IS : 13592 CM/L - 7900105517 IS : 14735 CM/L - 7900105416

SWR RING FIT PIPE (TYPE-A) SINGLE SOCKET			
INCH	SIZE (mm)	STD.LENGTH (feet)	RATE PER PCS
2.1/2"	75	10	423.00
3"	90	10	545.00
4"	110	10	750.00
6"	160	10	1580.00
SINGLE SOCKET 6 FEET			
2.1/2"	75	06	270.00
3"	90	06	348.00
4"	110	06	475.00
SINGLE SOCKET 4 FEET			
2.1/2"	75	04	182.00
3"	90	04	234.00
4"	110	04	320.00
SINGLE SOCKET 2 FEET			
2.1/2"	75	02	94.00
3"	90	02	121.00
4"	110	02	164.00

SWR RING FIT PIPE (TYPE-A) DOUBLE SOCKET			
INCH	SIZE (mm)	STD.LENGTH (feet)	RATE PER PCS
2.1/2"	75	10	448.00
3"	90	10	575.00
4"	110	10	790.00
6"	160	10	1650.00
DOUBLE SOCKET 6 FEET			
2.1/2"	75	06	275.00
3"	90	06	355.00
4"	110	06	485.00
DOUBLE SOCKET 4 FEET			
2.1/2"	75	04	188.00
3"	90	04	242.00
4"	110	04	330.00
DOUBLE SOCKET 2 FEET			
2.1/2"	75	02	100.00
3"	90	02	130.00
4"	110	02	175.00

BEND 87.5°

SIZE	PACK	RATE
75	100	68.00
90	60	96.00
110	40	124.00
160	14	325.00

DOOR BEND 87.5°

SIZE	PACK	RATE
75	84	95.00
90	50	130.00
110	32	190.00
160	12	450.00

SHOE BEND 45°

SIZE	PACK	RATE
75	58	55.00
90	75	77.00
110	52	120.00
160	15	310.00

TEE 87.5°

SIZE	PACK	RATE
75	65	100.00
90	45	151.00
110	28	195.00
160	09	577.00

DOOR TEE

SIZE	PACK	RATE
75	55	145.00
90	36	185.00
110	20	240.00
160	07	600.00

COUPLER

SIZE	PACK	RATE
75	75	47.00
90	45	75.00
110	72	90.00
160	27	280.00

REDUCER TEE

SIZE	PACK	RATE
110 X 75	30	190.00
110 X 90	28	210.00
160 X 110	10	505.00

DOOR REDUCER TEE

SIZE	PACK	RATE
110 X 75	24	205.00
110 X 90	20	260.00
160 X 110	09	550.00

CLEANSING PIPE

SIZE	PACK	RATE
75	42	121.00
90	22	167.00
110	32	212.00

SINGLE Y

SIZE	PACK	RATE
75	24	125.00
90	30	200.00
110	21	280.00

DOOR SINGLE Y

SIZE	PACK	RATE
75	22	155.00
90	28	230.00
110	18	340.00

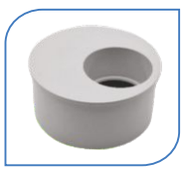

REDUCER BUSH

SIZE	PACK	RATE
110 X 63	15	50.00
110 X 75	15	53.00
110 X 90	15	55.00

CROSS TEE

SIZE	PACK	RATE
75	48	142.00
90	28	212.00
110	20	273.00

DOOR CROSS TEE

SIZE	PACK	RATE
75	42	152.00
90	20	258.00
110	16	319.00

SOCKET PLUG

SIZE	PACK	RATE
75	36	49.00
90	-	-
110	25	95.00

REDUCER SOCKET

SIZE	PACK	RATE
110 X 75	45	95.00
110 X 90	30	100.00
160 X 90	24	174.00
160 X 110	24	190.00

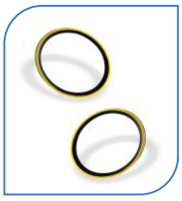

SWR RUBBER RING

MM	PACK	RATE
75	680	5.50
90	420	6.90
110	250	8.80
160	75	22.00

BACKFLOW PREVENTER

MM	PACK	RATE
110	15	1500/-

VIGOR®

Complete Plumbing Solution

SWR SEL FIT PIPES FITTING

Copper-Base

ANTI MICROBIAL MATERIAL

SWR

Pipes & Fittings

For Sewage Waste & Rain Water

Product Features

- LIGHT WEIGHT
- LEAK PROOF JOINTS
- ULTRA VOILET STABILIZED
- NEW ANTI-BACTERIAL
- NEW ANTI-ALGAE
- SEWAGE & WASTE WATER LINES
- INDUSTRIAL, OFFICE & RESIDENTIAL USAGE
- RAIN WATER DRAINAGE
- NEW ANTI-FUNGAL
- NEW ANTI-VIRAL (INFLUENZA H1N1, SARS-COV-2)

IS : 13592 — CM/L - 7900105517

IS : 14735 — CM/L - 7900105416

SWR SEL FIT PIPES & FITTINGS

SWR SELFIT PIPES AS PER IS : 13592, SWR SELFIT FITTINGS AS PER IS : 14735

SWR SEL-FIT PIPES

IS : 13592 CM/L - 7900105517 | IS : 14735 CM/L - 7900105416

A TYPE SINGLE SOCKET (SEL FIT 10-FT.)

INCH	SIZE (mm)	STD. LENGTH (feet)	RATE PER PCS
1.1/4"	40 MM	10	184.00
1.1/2"	50 MM	10	270.00
2"	63 MM	10	300.00
2.1/2"	75 MM	10	410.00
3"	90 MM	10	540.00
4"	110 MM	10	740.00
5"	140 MM	10	1252.00
6"	160 MM	10	1550.00

A TYPE SINGLE SOCKET (SEL FIT 20-FT.)

INCH	SIZE (mm)	STD. LENGTH (feet)	RATE PER PCS
1.1/4"	40 MM	20	368.00
1.1/2"	50 MM	20	540.00
2"	63 MM	20	600.00
2.1/2"	75 MM	20	820.00
3"	90 MM	20	1080.00
4"	110 MM	20	1480.00
5"	140 MM	20	2504.00
6"	160 MM	20	3100.00

BEND 87.5°

SIZE	PACK	RATE
75	52	58.00
90	75	78.00
110	45	110.00
160	14	360.00

DOOR BEND 87.5°

SIZE	PACK	RATE
75	42	75.00
90	65	110.00
110	36	170.00
160	12	430.00

SHOE BEND 45°

SIZE	PACK	RATE
75	65	50.00
90	40	70.00
110	60	100.00
160	18	305.00

TEE 87.5°

SIZE	PACK	RATE
75	80	75.00
90	50	105.00
110	30	145.00
160	09	525.00

DOOR TEE

SIZE	PACK	RATE
75	65	130.00
90	36	160.00
110	20	230.00
160	07	540.00

REDUCER SOCKET

SIZE	PACK	RATE
110 x 75	45	92.00
110 x 90	45	96.00
160 x 90	24	172.00
160 x 110	24	180.00

REDUCER TEE

SIZE	PACK	RATE
110 x 75	30	177.00
110 x 90	28	198.00
160 x 110	10	495.00

DOOR REDUCER TEE

SIZE	PACK	RATE
110 x 75	24	190.00
110 x 90	20	250.00
160 x 110	09	548.00

CLEANSING PIPE

SIZE	PACK	RATE
75	42	110.00
90	22	160.00
110	32	192.00

CROSS TEE

SIZE	PACK	RATE
75	48	130.00
90	28	190.00
110	20	251.00

DOOR CROSS TEE

SIZE	PACK	RATE
75	42	140.00
90	24	236.00
110	16	300.00

PVC JALI

SIZE	PACK	RATE
SQUARE WITH ROUND JALI	60	98.00
ROUND JALI	200	38.00

SINGLE Y

SIZE	PACK	RATE
75	24	114.00
90	30	187.00
110	21	275.00

DOOR SINGLE Y

SIZE	PACK	RATE
75	22	145.00
90	28	217.00
110	18	327.00

BACKFLOW PREVENTER

SIZE	PACK	RATE
110	15	1450/-

VIGOR® Complete Plumbing Solution

VIGOR®

Complete Plumbing Solution

AGRICULTURE PVC PIPES FITTING

Copper-Base

ANTI MICROBIAL MATERIAL

AGRICULTURE

PVC

Pipes & Fittings

Agriculture & Water Distribution System

Product Features

IS : 4985 — CM/L - 7600172216

IS : 7834 — CM/L - 7900105618

- HIGH STRENGTH & DYRABILITY
- CRACK & LEAK PROOF
- SMOOTH FLOW INTERNAL SURFACE
- NEW — ANTI-BACTERIAL
- NEW — ANTI-ALGAE
- AGRICULTURAL & IRRIGATION USAGE
- IDEAL FOR HARSH ENVIRONMENTS
- LEAD FREE
- NEW — ANTI-FUNGAL
- NEW — ANTI-VIRAL (INFLUENZA H1N1, SARS-COV-2)

VIGOR®
Complete Plumbing Solution

Agriculture - PVC

Sel-Fit Pipes & Fittings

Pipe IS : 4985 & Fittings IS : 7834

IS : 4985 CM/L - 7600172216

IS : 7834 CM/L - 7900105618

IS : 4985
CM/L - 7600172216

AGRICULTURE PVC ISI SELFIT PIPE

INCH	MM	FEET	2.5 Kg/Cm² RATE PER PCS	4 Kg/Cm² RATE PER PCS	6 Kg/Cm² RATE PER PCS	10 Kg/Cm² (HIGH PRESSURE) RATE PER PCS	PVC ESR ISI RING FIT PIPE 4 Kg/Cm² RATE PER PCS	PVC ESR ISI RING FIT PIPE 6 Kg/Cm² RATE PER PCS
1/2"	20(mm)	20	-	-	-	144.00	-	-
3/4"	25(mm)	20	-	-	-	220.00	-	-
1"	32(mm)	20	-	-	-	352.00	-	-
1.1/4"	40(mm)	20	-	-	368.00	-	-	-
1.1/2"	50(mm)	20	-	-	540.00	-	-	-
2"	63(mm)	20	-	600.00	825.00	-	650.00	900.00
2.1/2"	75(mm)	20	-	830.00	1160.00	-	900.00	1260.00
3"	90(mm)	20	910.00	1150.00	1660.00	-	1240.00	1800.00
4"	110(mm)	20	1310.00	1680.00	2400.00	-	1830.00	2600.00
5"	140(mm)	20	2010.00	2750.00	3800.00	-	2950.00	4100.00
6"	160(mm)	20	2530.00	3600.00	5050.00	-	3900.00	5450.00
7"	180(mm)	20	3200.00	4400.00	6350.00	-	4800.00	6850.00
8"	200(mm)	20	4000.00	5550.00	8200.00	-	6000.00	8900.00
10"	250(mm)	20	6200.00	9500.00	13800.00	-	-	-

BRASS ELBOW 16 kg/cm²

INCH	MM	P. BAG	PACK	RATE
3/4" x 1/2"	25 x 1/2"	20 x 6	120	64.00
1" x 1/2"	32 x 1/2"	14 x 6	84	68.00

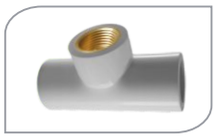

BRASS TEE 16 kg/cm²

INCH	MM	P. BAG	PACK	RATE
3/4" x 1/2"	25 x 1/2"	10 X 8	80	66.00
1" x 1/2"	32 x 1/2"	9 X 6	54	75.00

BRASS M.T.A. 16 kg/cm²

INCH	MM	P. BAG	PACK	RATE
3/4" x 1/2"	25 x 1/2"	24 x 6	144	105.00
1" x 1/2"	32 x 1/2"	14 x 8	112	110.00

BRASS F.T.A. 16 kg/cm²

INCH	MM	P. BAG	PACK	RATE
3/4" x 1/2"	25 x 1/2"	22 x 8	176	60.00
1" x 1/2"	32 x 1/2"	15 x 8	120	65.00

BRASS ELBOW 10 kg/cm²

INCH	MM	P. BAG	PACK	RATE
1/2"	20 x 1/2"	28 x 8	224	56.00
3/4" x 1/2"	25 x 1/2"	20 x 8	160	60.00
1" x 1/2"	32 x 1/2"	17 x 6	102	64.00

BRASS TEE 10 kg/cm²

INCH	MM	P. BAG	PACK	RATE
1/2"	20 x 1/2"	19 x 8	152	59.00
3/4" x 1/2"	25 x 1/2"	14 x 8	112	63.00
1" x 1/2"	32 x 1/2"	8 x 8	64	70.00

BRASS M.T.A. 10 kg/cm²

INCH	MM	P. BAG	PACK	RATE
1/2"	20 x 1/2"	30 x 8	240	96.00
3/4" x 1/2"	25 x 1/2"	25 x 8	200	99.00
1" x 1/2"	32 x 1/2"	20 x 8	160	104.00

BRASS F.T.A. 10 kg/cm²

INCH	MM	P. BAG	PACK	RATE
1/2"	20 x 1/2"	32 x 8	256	52.00
3/4" x 1/2"	25 x 1/2"	28 x 8	224	55.00
1" x 1/2"	32 x 1/2"	22 x 8	176	60.00

ELBOW 4 kg/cm²

INCH	MM	P. BAG	PACK	RATE
1.1/4"	40	28 x 4	112	12.00
1.1/2"	50	21 x 3	63	18.00
2"	63	11 x 3	33	30.00
2.1/2"	75	-	55	37.00
3"	90	-	76	59.00
4"	110	-	48	75.00
5"	140	-	21	175.00
6"	160	-	17	230.00
8"	200			1000.00

TEE 4 kg/cm²

INCH	MM	P. BAG	PACK	RATE
1.1/4"	40	23 x 3	69	15.00
1.1/2"	50	14 x 3	42	22.00
2"	63	-	58	45.00
2.1/2"	75	-	40	53.00
3"	90	-	60	78.00
4"	110	-	28	116.00
5"	140	-	14	275.00
6"	160	-	10	365.00
8"	200			1250.00

ELBOW ISI 10 kg/cm²

INCH	MM	P. BAG	PACK	RATE
1/2"	20	110 x 6	660	6.00
3/4"	25	20 x 8	160	8.50
1"	32	24 x 4	96	12.50

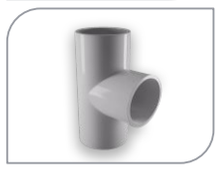

TEE ISI 10 kg/cm²

INCH	MM	P. BAG	PACK	RATE
1/2"	20	28 x 6	168	8.00
3/4"	25	13 x 8	104	12.00
1"	32	16 x 4	64	17.00

ELBOW ISI 6 kg/cm²

INCH	MM	P. BAG	PACK	RATE
1.1/4"	40	25 x 4	100	19.50
1.1/2"	50	14 x 4	56	31.00
2"	63	7 x 4	28	45.00
2.1/2"	75	-	48	62.00
3"	90	-	70	104.00
4"	110	-	40	168.00
5"	140	-	18	340.00
6"	160	-	14	500.00
4" x 3"	110 x 90	-	62	100.00

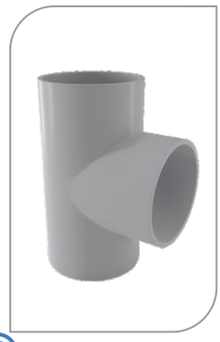

TEE ISI 6 kg/cm²

INCH	MM	P. BAG	PACK	RATE
1.1/4"	40	17 x 4	68	26.00
1.1/2"	50	9 x 4	36	44.00
2"	63	-	55	67.00
2.1/2"	75	-	34	94.00
3"	90	-	50	145.00
4"	110	-	28	255.00
5"	140	-	12	470.00
6"	160	-	10	700.00
-	-	-	-	-

Agriculture - PVC

Sel-Fit Pipes & Fittings

Pipe IS : 4985 & Fittings IS : 7834

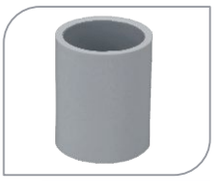

COUPLER 10 kg/cm²

INCH	MM	P. BAG	PACK	RATE
1/2"	20	45 x 8	360	4.50
3/4"	25	30 x 8	240	6.50
1"	32	36 x 4	144	9.00

COUPLER 6 kg/cm²

INCH	MM	P. BAG	PACK	RATE
1.1/4"	40	20 x 8	160	10.50
1.1/2"	50	23 x 4	92	15.50
2"	63	14 x 4	56	28.00
2.1/2"	75	-	90	40.00
3"	90	-	63	60.00
4"	110	-	80	100.00
5"	140	-	36	185.00
6"	160	-	27	220.00
8"	200			580.00

REDUCER SOCKET 10 kg/cm²

INCH	MM	P. BAG	PACK	RATE
3/4" x 1/2"	25 x 20	27 x 10	270	6.00
1" x 1/2"	32 x 20	25 x 8	200	8.50
1" x 3/4"	32 x 25	24 x 8	192	8.80

REDUCER SOCKET 6 kg/cm²

INCH	MM	P. BAG	PACK	RATE
1.1/4" x 3/4"	40 x 25	30 x 4	120	12.00
1.1/4" x 1"	40 x 32	26 x 4	104	13.00
1.1/2" x 1"	50 x 32	12 x 10	120	16.00
1.1/2" x 1.1/4"	50 x 40	9 x 10	90	18.00
2" x 1"	63 x 32	28 x 5	140	25.00
2" x 1.1/4"	63 x 40	28 x 5	140	26.00
2" x 1.1/2"	63 x 50	28 x 5	140	33.00
2.1/2" x 1.1/4"	75 x 40	18 x 4	72	38.00
2.1/2" x 1.1/2"	75 x 50	18 x 4	72	39.00
2.1/2" x 2"	75 x 63	18 x 4	72	43.00
3" x 1.1/2"	90 X 50	–	45	50.00
3" x 2"	90 x 63	-	45	60.00
3" x 2.1/2"	90 x 75	-	45	61.00
4" x 2"	110 x 63	-	60	95.00
4" x 2.1/2"	110 x 75	-	60	100.00
4" x 3"	110 x 90	-	60	102.00
5" x 2"	140 x 63	-	28	145.00
5" x 2.1/2"	140 x 75	-	28	150.00
5" x 3"	140 x 90	-	28	160.00
5" x 4"	140 x 110	-	28	172.00
6" x 2"	160 x 63	-	21	180.00
6" x 2.1/2"	160 x 75	-	21	181.00
6" x 3"	160 x 90	-	21	183.00
6" x 4"	160 x 110	-	21	200.00
6" x 5"	160 x 140	-	21	206.00

DOOR ELBOW 4 kg/cm²

INCH	MM	P. BAG	PACK	RATE
1.1/4"	40	20 x 4	80	29.00
1.1/2"	50	15 x 3	45	40.00
2"	63	9 x 3	27	52.00
2.1/2"	75	-	45	80.00
3"	90	-	70	105.00
4"	110	-	38	165.00

SHOE BEND 45° 10 kg/cm²

INCH	MM	P. BAG	PACK	RATE
1/2"	20	40 x 8	320	7.00
3/4"	25	28 x 6	168	9.00
1"	32	25 x 4	100	14.00

SHOE BEND 45° (EQUAL) 6 kg/cm²

INCH	MM	P. BAG	PACK	RATE
1.1/4"	40	15 x 8	120	21.00
1.1/2"	50	11 x 6	66	42.00
2"	63	10 x4	40	57.00
2.1/2"	75	-	65	61.00
3"	90	-	40	82.00
4"	110	-	60	114.00
5"	140	-	27	274.00
6"	160	-	18	411.00
8"	200			800.00

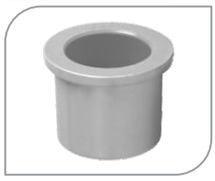

REDUCER BUSH 10 kg/cm²

INCH	MM	P. BAG	PACK	RATE
3/4" x 1/2"	25 x 20	55 x 10	550	4.00
1" x 1/2"	32 x 20	40 x 8	320	7.00
1" x 3/4"	32 x 25	40 x 8	320	7.00

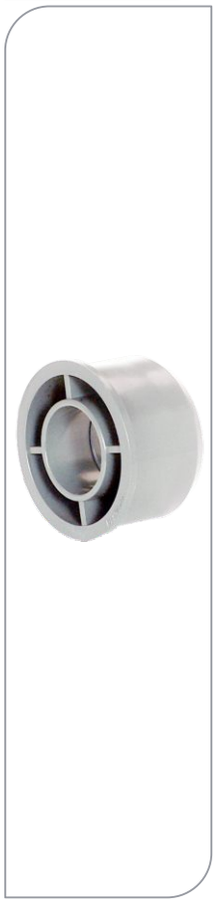

REDUCER BUSH 6 kg/cm²

INCH	MM	P. BAG	PACK	RATE
1.1/4" x 3/4"	40 x 25	20 x 8	160	11.00
1.1/4" x 1"	40 x 32	20 x 8	160	12.00
1.1/2" x 1"	50 x 32	12 x 8	96	20.00
1.1/2" x 1.1/4"	50 x 40	12 x 8	96	21.00
2" x 1"	63 x 32	8 x 8	64	28.00
2" x 1.1/4"	63 x 40	8 x 8	64	29.00
2" x 1.1/2"	63 x 50	8 x 8	64	30.00
2.1/2" x 1.1/4"	75 x 40	6 x 7	42	46.00
2.1/2" x 1.1/2"	75 x 50	6 x 7	42	47.00
2.1/2" x 2"	75 x 63	6 x 7	42	48.00
3" x 1.1/2"	90 X 50	-	27	65.00
3" x 2"	90 x 63	-	27	68.00
3" x 2.1/2"	90 x 75	-	27	70.00
4" x 2"	110 x 63	-	15	85.00
4" x 2.1/2"	110 x 75	-	15	90.00
4" x 3"	110 x 90	-	15	110.00
5" x 2"	140 x 63	-	16	239.00
5" x 2.1/2"	140 x 75	-	16	246.00
5" x 3"	140 x 90	-	16	235.00
5" x 4"	140 x 110	-	16	243.00
6" x 2"	160 x 63	-	28	281.00
6" x 2.1/2"	160 x 75	-	28	285.00
6" x 3"	160 x 90	-	28	288.00
6" x 4"	160 x 110	-	28	290.00
6" x 5"	160 x 140	-	28	295.00

DOOR TEE 4 kg/cm²

INCH	MM	P. BAG	PACK	RATE
1.1/4"	40	8 x 6	48	36.00
1.1/2"	50	9 x 3	27	52.00
2"	63	-	50	72.00
2.1/2"	75	-	30	105.00
3"	90	-	45	140.00
4"	110	-	30	210.00

Agriculture - PVC

Sel-Fit Pipes & Fittings

Pipe IS : 4985 & Fittings IS : 7834

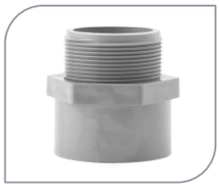

M.T.A. THREAD 10 kg/cm²

INCH	MM	P. BAG	PACK	RATE
1/2"	20	40 x 8	320	5.00
3/4'	25	40 x 6	240	8.00
1"	32	55 x 6	330	10.00

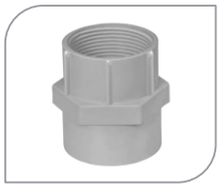

F.T.A. THREAD 10 kg/cm²

INCH	MM	P. BAG	PACK	RATE
1/2"	20	35 x 8	280	6.00
3/4"	25	35 x 6	210	9.00
1"	32	45 x 6	270	11.00

M.T.A. THREAD 6 kg/cm²

INCH	MM	P. BAG	PACK	RATE
1.1/4"	40	30 x 6	180	16.00
1.1/2"	50	18 x 6	108	24.00
2"	63	17 x 4	68	32.00
2.1/2"	75	-	72	46.00
3"	90	-	45	66.00
4"	110	-	42	100.00
5"	140	-	24	205.00
6"	160	-	16	280.00

F.T.A. THREAD 6 kg/cm²

INCH	MM	P. BAG	PACK	RATE
1.1/4"	40	25 x 6	150	17.00
1.1/2"	50	22 x 4	88	25.00
2'	63	13 x 4	52	36.00
2.1/2"	75	-	48	54.00
3"	90	-	27	76.00
4"	110	-	42	110.00
5"	140	-	16	235.00
6"	160	-	16	265.00

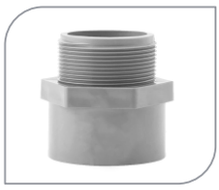

REDUCER M.T.A. THREAD 10 kg/cm²

INCH	MM	P. BAG	PACK	RATE
3/4" x 1/2"	25 x 20	40 x 6	240	6.10
1" x 1/2"	32 x 20	27 x 6	162	8.10
1" x 3/4"	32 x 25	25 x 6	150	9.40

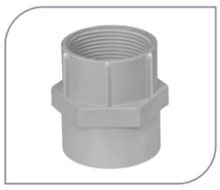

REDUCER F.T.A. THREAD 10 kg/cm²

INCH	MM	P. BAG	PACK	RATE
3/4" x 1/2"	25 x 20	35 x 6	210	7.40
1" x 1/2"	32 x 20	24 x 6	144	10.00
1" x 3/4"	32 x 25	22 x 6	132	10.70

REDUCER M.T.A. THREAD 6 kg/cm²

INCH	MM	P. BAG	PACK	RATE
1.1/2" x 1.1/4"	50 x 40	20 x 6	120	23.00
2.1/2" x 2"	75 x 63	-	72	47.00
3" x 2"	90 x 63	-	45	65.00
3" x 2.1/2"	90 x 75	-	45	70.00
4" x 2"	110 x 63	-	24	104.00
4" x 2.1/2"	110 x 75	-	24	105.00
4" x 3"	110 x 90	-	20	110.00
6" x 5"	160 x 140	-	-	-

REDUCER F.T.A. THREAD 6 kg/cm²

INCH	MM	P. BAG	PACK	RATE
1.1/2" x 1.1/4"	50 x 40	25 x 4	100	24.00
2.1/2" x 2"	75 x 63	-	72	50.00
3" x 2"	90 x 63	-	45	70.00
3" x 2.1/2"	90 x 75	-	45	72.00
4" x 2"	110 x 63	-	22	108.00
4" x 2.1/2"	110 x 75	-	24	110.00
4" x 3"	110 x 90	-	20	120.00
6" x 5"	160 x 140	-	-	-

LONG BEND 4 kg/cm²

INCH	MM	P. BAG	PACK	RATE
1.1/4"	40	-	-	-
1.1/2"	50	-	-	-
2"	63	-	20	100.00
2.1/2"	75	-	15	150.00
3"	90	-	10	245.00
4"	110	-	07	405.00
5"	140	-	04	830.00
6"	160	-	03	1250.00

LONG BEND 6 kg/cm²

INCH	MM	P. BAG	PACK	RATE
1.1/4"	40	-	60	54.00
1.1/2"	50	-	40	63.00
2"	63	-	20	133.00
2.1/2"	75	-	15	210.00
3"	90	-	10	350.00
4"	110	-	07	565.00
5"	140	-	04	1190.00
6"	160	-	03	1730.00

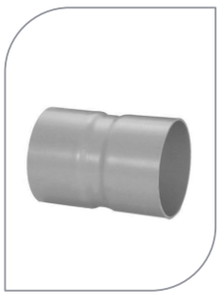

FABRICATED COUPLER 4 kg/cm²

INCH	MM	P. BAG	PACK	RATE
2"	63	-	40	27.00
2.1/2"	75	-	30	35.00
3"	90	-	40	58.00
4"	110	-	23	90.00
5"	140	-	12	185.00
6"	160	-	09	290.00

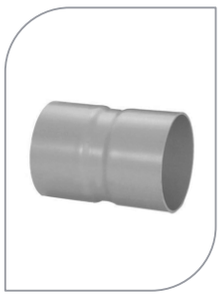

FABRICATED COUPLER 6 kg/cm²

INCH	MM	P. BAG	PACK	RATE
2"	63	-	40	36.00
2.1/2"	75	-	30	50.00
3"	90	-	40	83.00
4"	110	-	23	127.00
5"	140	-	12	260.00
6"	160	-	09	400.00

Agriculture - PVC

Sel-Fit Pipes & Fittings

Pipe IS : 4985 & Fittings IS : 7834

END CAP 10 kg/cm²

INCH	MM	P. BAG	PACK	RATE
1/2"	20	80 x 8	640	4.00
3/4"	25	50 x 8	400	5.00
1"	32	35 x 8	280	6.00

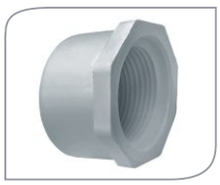

THREAD END CAP 10 kg/cm²

INCH	MM	P. BAG	PACK	RATE
1/2"	20	55 x 8	440	6.00
3/4"	25	40 x 8	320	7.00
1"	32	30 x 8	240	8.00

END CAP (COLLAR) 6 kg/cm²

INCH	MM	P. BAG	PACK	RATE
1.1/4"	40	40 x 4	160	9.00
1.1/2"	50	20 x 4	80	13.00
2"	63	25 x 4	100	19.00
2.1/2"	75	22 x 3	66	28.00
3"	90	-	45	42.00
4"	110	-	60	60.00
5"	140	-	32	107.00
6"	160	-	24	150.00
8"	200			450.00

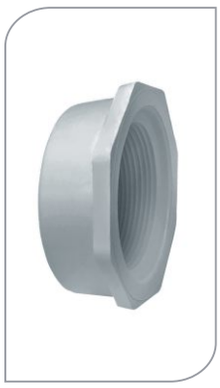

THREAD END CAP 6 kg/cm²

INCH	MM	P. BAG	PACK	RATE
1.1/4"	40	22 x 8	176	13.00
1.1/2"	50	16 X 6	96	18.00
2"	63	18 x 4	72	23.00
2.1/2"	75	-	48	46.00
3"	90	-	30	54.00
4"	110	-	35	80.00
5"	140	-	24	161.00
6"	160	-	34	185.00
-	-	-	-	-

REPAIR COUPLER 4 kg/cm²

INCH	MM	P. BAG	PACK	RATE
2"	63	-	15	135.00
2.1/2"	75	-	12	185.00
3"	90	-	13	260.00
4"	110	-	12	420.00
5"	140	-	7	740.00
6"	160	-	5	1030.00

BACK FLOW VALVE 6 kg/cm²

INCH	MM	P. BAG	PACK	RATE
2"	63	-	64	50.00
2.1/2"	75	-	35	60.00
3"	90	-	45	75.00
4"	110	-	24	92.00
5"	140	-	32	170.00
6"	160	-	28	245.00

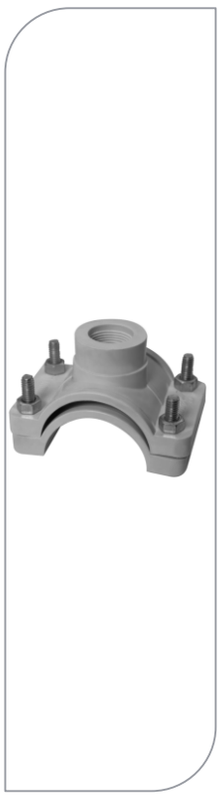

SERVICE SADDLE PLAIN

INCH	MM	P. BAG	PACK	RATE
1.1/2" X 1/2"	50 X 1/2"	-	84	65.00
1.1/2" X 3/4"	50 X 3/4"	-	84	65.00
1.1/2" X 1"	50 X 1"	-	84	65.00
2" X 1/2"	63 X 1/2"	-	54	82.00
2" X 3/4"	63 X 3/4"	-	54	82.00
2" X 1"	63 X 1"	-	54	82.00
2.1/2" X 1/2"	75 X 1/2"	-	42	84.00
2.1/2" X 3/4"	75 X 3/4"	-	42	84.00
2.1/2" X 1"	75 X 1"	-	42	84.00
3" X 1/2"	90 X 1/2"	-	36	100.00
3" X 3/4"	90 X 3/4"	-	36	100.00
3" X 1"	90 X 1"	-	36	100.00
4" X 1/2"	110 X 1/2"	-	30	137.00
4" X 3/4"	110 X 3/4"	-	30	137.00
4" X 1"	110 X 1"	-	30	137.00
5" X 1/2"	140 X 1/2"	-	22	176.00
5" X 3/4"	140 X 3/4"	-	22	176.00
5" X 1"	140 X 1"	-	22	176.00
6" X 1/2"	160 X 1/2"	-	17	190.00
6" X 3/4"	160 X 3/4"	-	17	190.00
6" X 1"	160 X 1"	-	17	190.00

NAHNI TRAP SOLID

INCH	MM	P. BAG	PACK	RATE
4" x 2"	110 x 63	-	65	105.00
4" x 2.1/2"	110 x 75	-	55	117.00
4" x 3"	110 x 90	-	45	138.00
4" x 4"	110 x 110	-	40	155.00

REDUCER TEE 10 kg/cm²

INCH	MM	P. BAG	PACK	RATE
3/4" x 1/2"	25 x 20	18 x 6	108	12.50
1" x 1/2"	32 x 20	17 x 4	68	17.50
1" x 3/4"	32 x 25	17 x 4	68	18.50

REDUCER TEE 6 kg/cm²

INCH	MM	P. BAG	PACK	RATE
1.1/4" x 3/4"	40 x 25	20 x 4	80	27.00
1.1/4" x 1"	40 x 32	20 x 4	80	29.00
1.1/2" x 3/4"	50 x 25	11 x 4	44	44.00
1.1/2" x 1"	50 x 32	11 x 4	44	45.00
1.1/2" x 1.1/4"	50 x 40	10 x 4	40	46.00
2" x 1"	63 x 32	9 x 3	27	65.00
2" x 1.1/4"	63 x 40	8 x 3	24	68.00
2" x 1.1/2"	63 x 50	8 x 3	24	70.00
2.1/2" x 1.1/2"	75 x 50	-	40	90.00
2.1/2" x 2"	75 x 63	-	40	92.00
3" x 2"	90 x 63	-	25	150.00
3" x 2.1/2"	90 x 75	-	24	151.00
4" x 2"	110 x 63	-	34	240.00
4" x 2.1/2"	110 x 75	-	32	242.00
4" x 3"	110 x 90	-	32	255.00
5" x 2.1/2"	140 x 75	-	-	536.00
5" x 3"	140 x 90	-	17	552.00
5" x 4"	140 x 110	-	15	568.00
6" x 2.1/2"	160 x 75	-	10	776.00
6" x 3"	160 x 90	-	11	792.00
6" x 4"	160 x 110	-	11	808.00
6" x 5"	160 x 140	-	11	824.00

Agriculture - PVC

Sel-Fit Pipes & Fittings

Pipe IS : 4985 & Fittings IS : 7834

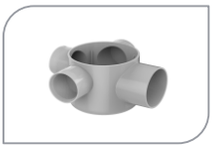

MULTI FLOOR TRAP (4" INCH)

INCH	MM	P. BAG	PACK	RATE
4" x 2.1/2"	110 X 75	-	50	159.00
-	-	-	-	-

P-TRAP

INCH	MM	P. BAG	PACK	RATE
4" x 4"	110 X 110	-	19	285.00
5" x 4"	125 X 110	-	20	300.00

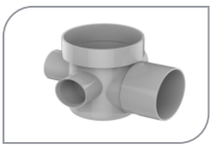

MULTI FLOOR TRAP (5" INCH)

INCH	MM	P. BAG	PACK	RATE
4" x 2.1/2"	110 X 75	-	40	190.00
4" x 3"	110 X 90	-	36	197.00

Q-TRAP

INCH	MM	P. BAG	PACK	RATE
4" x 4"	110 X 110	-	17	316.00
5" x 4"	125 X 110	-	17	334.00

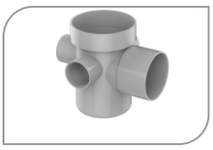

MULTI FLOOR TRAP (7" INCH)

INCH	MM	P. BAG	PACK	RATE
4" x 2.1/2"	110 X 75	-	30	228.00
4" x 3"	110 X 90	-	28	243.00

S-TRAP

INCH	MM	P. BAG	PACK	RATE
4" x 4"	110 X 110	-	15	364.00
5" x 4"	125 X 110	-	15	384.00

MALE SET 6 kg/cm²

INCH	MM	P. BAG	PACK	RATE
2.1/2"	75	-	36	117.00
3"	90	-	27	154.00
4"	110	-	36	251.00
5"	140	-	16	460.00
6"	160	-	14	550.00

AIR MALE SET 6 kg/cm²

INCH	MM	P. BAG	PACK	RATE
2.1/2"	75	-		120.00
3"	90	-		160.00
4"	110	-		260.00
5"	140	-		470.00
6"	160	-		565.00

UNION 16 kg/cm²

INCH	MM	P. BAG	PACK	RATE
1/2"	20	25 x 4	100	32.00
3/4"	25	17 x 4	68	37.00
1"	32	10 x 4	40	58.00
1.1/4"	40	8 x 4	32	76.00
1.1/2"	50	11 x 4	44	118.00
2"	63	8 x 3	24	160.00
2.1/2"	75			
3"	90			
4"	110			

VENT COWL

INCH	MM	P. BAG	PACK	RATE
2"	63	-	72	15.00
2.1/2"	75	-	120	22.00
3"	90	-	63	28.00
4"	110	-	120	40.00

THREAD ELBOW 16 kg/cm²

INCH	MM	P. BAG	PACK	RATE
1/2"	20 X 1/2"	22 x 8	176	15.00
3/4"	25 X 3/4"	18 x 6	108	22.00
1"	32 X 1"	15 x 4	60	35.00
3/4" x1/2"	25 X 1/2"	15 x 8	120	19.00
1" x 1/2"	32 X 1/2"	10 x 8	80	27.00

THREAD TEE 16 kg/cm²

INCH	MM	P. BAG	PACK	RATE
1/2"	20 X 1/2"	15 x 8	120	19.00
3/4"	25 X 3/4"	12 x 6	72	30.00
1"	32 X 1"	6 x 6	36	47.00
3/4" x1/2"	25 X 1/2"	10 x 8	80	26.00
1" x 1/2"	32 X 1/2"	6 x 8	48	36.00

PVC BALL VALVE PLAIN & THREAD

INCH	MM	P. BAG	PACK	RATE
1/2"	20	20 x 6	120	41.00
3/4"	25	12 x 6	72	54.00
1"	32	9 x 6	54	67.00
1.1/4"	40	6 x 6	36	114.00
1.1/2"	50	4 x 6	24	137.00
2"	63	2 x 6	12	200.00
2.1/2"	75	-	16	340.00
3"	90	-	9	475.00
4"	110	-	6	820.00
5"	140	-	4	2500.00
6"	160	-	2	2900.00

PVC APEX BALL VALVE

INCH	MM	P. BAG	PACK	RATE
1/2"	20	24 x 6	144	68.00
3/4"	25	14 x 6	84	85.00
1"	32	10 x 6	60	132.00
1.1/4"	40	6 x 6	36	206.00
1.1/2"	50	4 x 6	24	290.00
2"	63	2 x 6	12	407.00
2.1/2"	75	-	-	654.00
3"	90	-	-	942.00
4"	110	-	-	2650.00
5"	140	-	-	-
6"	160	-	-	-

VIGOR®

Complete Plumbing Solution

P.T.M.T

Taps With Flange Polytetra Methylene Terephthalate

Product Features

- HIGH STRENGTH & DURABILITY
- RESIDENTIAL PURPOSES
- IDEAL FOR DRINKING WATER
- Rust Free
- Long Life Durability
- SS Insert For High Strength
- Water Saving Technology
- Food Grade & Hygienic
- Scratch Resistant
- Safe Against Theft

ARIA COLLECTION

15 mm P.T.M.T. TAPS With Flange
Polytetra Methylene Terephthalate

Advance Technology
Skilled Manpower
Excellent Quality Standard
Unmatched Designs
Integrity
Unbelievable Customer Service

Angle Cock

Qty : 96 | **RATE :** 162.00

Bib Cock

Qty : 72 | **RATE :** 165.00

Long Cock

Qty : 48 | **RATE :** 186.00

Pillar Cock

Qty : 48 | **RATE :** 205.00

Sink Cock

Qty : 20 | **RATE :** 400.00

Swan Cock

Qty : 20 | **RATE :** 400.00

2 in 1 Bib Cock

Qty : 16 | **RATE :** 370.00

2 Way Angle Cock

Qty : 32 | **RATE :** 355.00

FUSION COLLECTION

15 mm P.T.M.T. TAPS With Flange
Polytetra Methylene Terephthalate

- Advance Technology
- Skilled Manpower
- Excellent Quality Standard
- Unmatched Designs
- Integrity
- Unbelievable Customer Service

Angle Cock

Qty : 96 | **RATE :** 162.00

Bib Cock

Qty : 72 | **RATE :** 165.00

Long Cock

Qty : 48 | **RATE :** 186.00

Pillar Cock

Qty : 48 | **RATE :** 205.00

Sink Cock

Qty : 20 | **RATE :** 400.00

Swan Cock

Qty : 20 | **RATE :** 400.00

2 in 1 Bib Cock

Qty : 16 | **RATE :** 370.00

2 Way Angle Cock

Qty : 32 | **RATE :** 355.00

Wall Mixer

Qty : 08 | **RATE :** 1760.00

CRYSTAL COLLECTION

15 mm P.T.M.T. TAPS With Flange
Polytetra Methylene Terephthalate

Advance Technology
Skilled Manpower
Excellent Quality Standard
Unmatched Designs
Integrity
Unbelievable Customer Service

Angle Cock

Qty : 96 | **RATE :** 146.00

Bib Cock

Qty : 72 | **RATE :** 149.00

Long Cock

Qty : 48 | **RATE :** 180.00

Pillar Cock

Qty : 48 | **RATE :** 230.00

Sink Cock

Qty : 48 | **RATE :** 375.00

Swan Cock

Qty : 48 | **RATE :** 375.00

2 in 1 Bib Cock

Qty : 16 | **RATE :** 335.00

2 Way Angle Cock

Qty : 48 | **RATE :** 320.00

Washing Bib Cock

Qty : 72 | **RATE :** 186.00

ANGLE COLLECTION

20mm P.T.M.T. TAPS With Flange
Polytetra Methylene Terephthalate

Advance Technology
Skilled Manpower
Excellent Quality Standard
Unmatched Designs
Integrity
Unbelievable Customer Service

Angle Cock

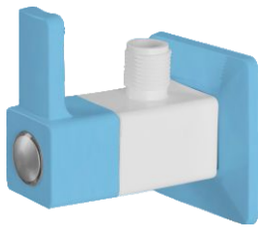

Qty : 96 | **RATE :** 270.00

Bib Cock

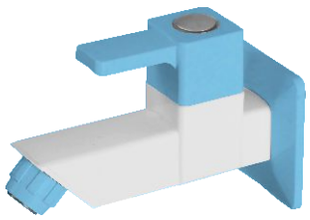

Qty : 48 | **RATE :** 285.00

Long Cock

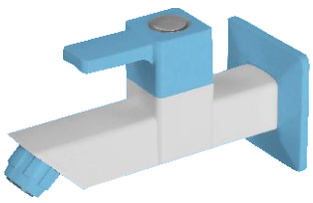

Qty : 48 | **RATE :** 326.00

Pillar Cock

Qty : 20 | **RATE :** 370.00

Sink Cock

Qty : 20 | **RATE :** 595.00

Swan Cock

Qty : 20 | **RATE :** 610.00

2 in 1 Bib Cock

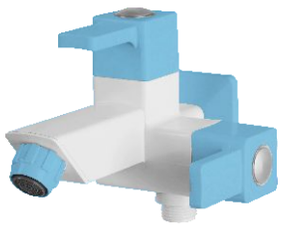

Qty : 16 | **RATE :** 595.00

2 Way Angle Cock

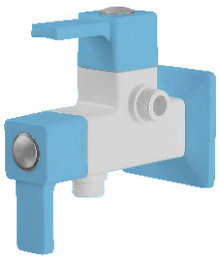

Qty : 32 | **RATE :** 570.00

Wall Mixer

Qty : 08 | **RATE :** 1985.00

ANGLE ELITE COLLECTION

15 mm P.T.M.T. TAPS With Flange
Polytetra Methylene Terephthalate

- Advance Technology
- Skilled Manpower
- Excellent Quality Standard
- Unmatched Designs
- Integrity
- Unbelievable Customer Service

Angle Cock

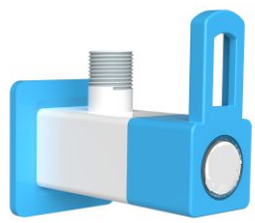

Qty : 96 | **RATE :** 210.00

Bib Cock

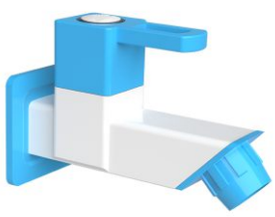

Qty : 48 | **RATE :** 240.00

Long Cock

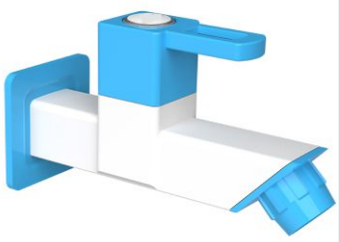

Qty : 48 | **RATE :** 280.00

Pillar Cock

Qty : 20 | **RATE :** 355.00

Sink Cock

Qty : 20 | **RATE :** 475.00

Swan Cock

Qty : 20 | **RATE :** 490.00

2 in 1 Bib Cock

Qty : 16 | **RATE :** 460.00

2 Way Angle Cock

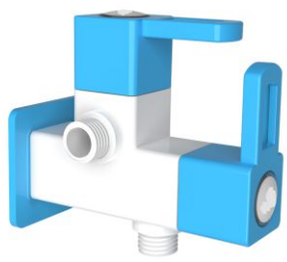

Qty : 32 | **RATE :** 400.00

ROYAL COLLECTION

15 mm P.T.M.T. TAPS With Flange
Polytetra Methylene Terephthalate

Advance Technology
Skilled Manpower
Excellent Quality Standard
Unmatched Designs
Integrity
Unbelievable Customer Service

Angle Cock

Qty : 96 | **RATE :** 162.00

Bib Cock

Qty : 72 | **RATE :** 165.00

Long Cock

Qty : 48 | **RATE :** 190.00

Pillar Cock

Qty : 48 | **RATE :** 205.00

Sink Cock

Qty : 20 | **RATE :** 400.00

Swan Cock

Qty : 20 | **RATE :** 400.00

2 in 1 Bib Cock

Qty : 16 | **RATE :** 375.00

2 Way Angle Cock

Qty : 32 | **RATE :** 360.00

STANDARD COLLECTION

15 mm P.T.M.T. TAPS With Flange
Polytetra Methylene Terephthalate

Advance Technology
Skilled Manpower
Excellent Quality Standard
Unmatched Designs
Integrity
Unbelievable Customer Service

Angle Cock

Qty : 96 | **RATE :** 162.00

Bib Cock

Qty : 72 | **RATE :** 165.00

Long Cock

Qty : 48 | **RATE :** 190.00

Pillar Cock

Qty : 48 | **RATE :** 205.00

Sink Cock

Qty : 20 | **RATE :** 400.00

Swan Cock

Qty : 20 | **RATE :** 400.00

2 in 1 Bib Cock

Qty : 16 | **RATE :** 375.00

2 Way Angle Cock

Qty : 32 | **RATE :** 360.00

P.T.M.T.
CONNECTION PIPE

FOR COLD & HOT WATER SUPPLY UP TO 90" C

P.T.M.T. CONNECTION PIPE

CODE	SIZE	RATE	STANDARD PACKING
PTMT-012	12" / 300MM	72.00	200
PTMT-018	18" / 450MM	80.00	200
PTMT-024	24" / 600MM	89.00	150
PTMT-030	30" / 750MM	98.00	100
PTMT-036	36" / 900MM	109.00	100
PTMT-038	48" / 1200MM	127.00	75
PTMT-060	60" / 1500MM	145.00	25

P.T.M.T. SINK COUPLING

P.T.M.T. SINK COUPLING

NAME	CARTOON	RATE
ROUND	36	220.00

P.T.M.T. SINK COUPLING

NAME	CARTOON	RATE
SQUARE	36	245.00

NEXA PP COCK TAPS
COLLECTION

Advance Technology
Skilled Manpower
Excellent Quality Standard
Unmatched Designs
Integrity
Unbelievable Customer Service

Angle Cock

Qty : 96 | **RATE :** 110.00

Bib Cock

Qty : 72 | **RATE :** 110.00

Long Cock

Qty : 48 | **RATE :** 125.00

Pillar Cock

Qty : 48 | **RATE :** 185.00

Sink Cock

Qty : 48 | **RATE :** 290.00

Swan Cock

Qty : 48 | **RATE :** 310.00

2 in 1 Bib Cock

Qty : 16 | **RATE :** 280.00

2 Way Angle Cock

Qty : 48 | **RATE :** 260.00

T COCK

INCH	BAG	CARTOON	RATE
1/2"	36 x 12	432	9.80
3/4"	30 x 12	360	12.00
1"	20 x 12	240	20.80

PAN COCK

INCH	BAG	CARTOON	RATE
1/2"	36 x 12	432	12.50
3/4"	32 x 12	384	14.00

HANDY COCK

INCH	BAG	CARTOON	RATE
1/2"	30 x 12	360	14.00

SOLVENT & NAIL CLAMP

CPVC NAIL CLAMP

INCH	MM	P. BAG	PACK	RATE
1/2"	15	100 x 25	2500	2.60
3/4"	20	100 x 15	1500	3.50
1"	25	100 x 9	900	4.90
1.1/4"	32	50 x 10	500	6.50
1.1/2"	40	25 x 12	300	9.10
2"	50	25 x 10	250	14.50

CPVC SOLVENT CEMENT

ML	P. BAG	PACK	RATE
10 ML Tube	50 x 4	200	24.50
25 ML Tube	30 x 4	120	42.00
59 ML Tin	15 x 8	120	93.00
118 ML Tin	15 x 6	90	155.00
237 ML Tin	12 x 4	48	275.00
473 ML Tin	-	12	540.00

uPVC NAIL CLAMP

INCH	MM	P. BAG	PACK	RATE
1/2"	15	100 x 14	1400	3.40
3/4"	20	100 x 8	800	4.80
1"	25	100 x 6	600	6.40
1.1/4"	32	50 x 8	400	8.50
1.1/2"	40	25 x 12	300	10.70
2"	50	25 x 8	200	16.00

uPVC SOLVENT CEMENT

ML	P. BAG	PACK	RATE
10 ML Tube	50 x 4	200	20.00
25 ML Tube	30 x 4	120	37.00
59 ML Tin	15 x 8	120	77.00
118 ML Tin	15 x 6	90	130.00
237 ML Tin	12 x 4	48	230.00
473 ML Tin	-	12	480.00

PVC NAIL CLAMP

ML	P. BAG	PACK	RATE
2"	35	140	12.60
2.1/2"	40	80	19.00
3"	-	65	27.00
4"	-	50	33.00

PVC SOLVENT CEMENT

ML	P. BAG	PACK	RATE
50 ML Tube	28 x 3	84	52.00
100 ML Tin	15 x 6	90	102.00
250 ML Tin	12 x 4	48	175.00
500 ML Tin	-	12	320.00

CONCEALED VALVE SET

ITEM	PACK	RATE
TRIANGLE	AS PER ORDER	710.00
FUSION	AS PER ORDER	710.00
FLT	AS PER ORDER	710.00
ORNAMIX	AS PER ORDER	710.00

TEFLON TAPE

ITEM	PACK	RATE
TEFLON TAPE (WHITE) 12 MM X 10 MTR.	1000	17.50
TEFLON TAPE (YELLOW) 12 MM X 10 MTR.	1000	18.50

SPINDLE

ITEM	RATE
28 X 1.1/2" BRASS SPINDLE	385.00

SPINDLE

ITEM	RATE
15MM P.T.M.T SPINDLE	60.00
20MM P.T.M.T SPINDLE	80.00

100% VIRGIN MATERIAL USED HOSE PIPE

1 YEAR WARRANTY FOR HOSE PIPE, IT WILL NOT RELEASE ITS OIL

COLOUR PIPE

INCH	MM	METERS	QTY	RATE
1/2"	15	30	14	930.00
3/4"	20	30	8	1590.00
1"	25	30	6	2190.00
1.1/4"	32	30	4	3400.00

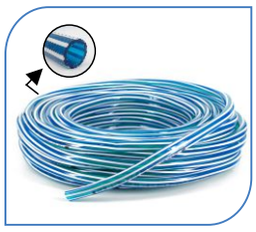

ZEBRA PIPE

INCH	MM	METERS	QTY	RATE
1/2"	15	30	14	930.00
3/4"	20	30	8	1590.00
1"	25	30	6	2190.00
1.1/4"	32	30	4	3400.00

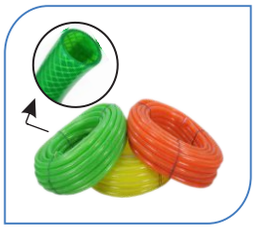

BRAIDED PIPE

INCH	MM	METERS	QTY	RATE
1/2"	15	30	14	1310.00
3/4"	20	30	8	1850.00
1"	25	30	6	2800.00
1.1/4"	32	30	4	4700.00

CONTRACTOR HEAVY PIPE

INCH	MM	METERS	QTY	RATE
1/2"	15	30	14	-
3/4"	20	30	8	2400.00
1"	25	30	6	3100.00
1.1/4"	32	30	4	5100.00

MULTI LAYER WATER TANK

WATER TANK	
LAYER	RATE (Per Ltr.)
3 LAYER	6.30
4 LAYER	7.30
4 LAYER FOAM	8.10
5 LAYER	8.80
7 LAYER	12.10

+ GST EXTRA

500 L | 750 L | 1000 L | 1500 L | 2000 L | 3000 L | 5000 L

- Food Grade Plastic
- Multiribbed
- 100% UV Stability
- Anti Bacterial
- Anti Algae
- Easy To Clean

VIGOR®

Complete Plumbing Solution

PLASTIC

FLUSHING CISTERN, SEAT COVER & HEALTH FAUCET

Product Features

- Easy To Clean
- Soft Close
- Stain Resistant
- Eco Friendly
- Anti Bacterial
- Scratch Resistant

PLASTIC FLUSHING CISTERN

SILVER FLUSHING CISTERN

Model : SILVER SIDE HANDLE FLUSH TANK
Rate : 850/-
Capacity : 8 L
Cartoon Qty : 10

Model : SILVER CENTER FLUSH TANK
Rate : 900/-
Capacity : 8 L
Cartoon Qty : 10

GOLD FLUSHING CISTERN

Model : GOLD SIDE HANDLE FLUSH TANK (SIDE INLET)
Rate : 880/-
Capacity : 10 L
Cartoon Qty : 10

PLATINUM FLUSHING CISTERN

Model : PLATINUM SIDE HANDLE FLUSH TANK
Rate : 930/-
Capacity : 8 L
Cartoon Qty : 10

Model : PLATINUM CENTER FLUSH TANK
Rate : 955/-
Capacity : 8 L
Cartoon Qty : 10

Model : PLATINUM DUAL FLUSH TANK
Rate : 1600/-
Capacity : 5L & 3L
Cartoon Qty : 10

Innovation
in Every Flush,

SEAT COVER & HEALTH FAUCET

Slim Seat Cover

Model : SLIM EWC SEAT COVER
Rate : 385/-
Cartoon Qty : 20

ACE Seat Cover

Model : ACE NORMAL SEAT COVER
Rate : 425/-
Cartoon Qty : 20

Model : ACE JET SEAT COVER
Rate : 500/-
Cartoon Qty : 20

Anglo Seat Cover

Model : ANGLO INDIAN EWC SEAT COVER
Rate : 505/-
Cartoon Qty : 20

Jaquar Health Faucet

Model : Jaquar White
Item : Health Faucet ABS, P.T.M.T Tube

MTR	Qty	RATE
1-MTR	36 Pcs	305.00
1.50-MTR	36 Pcs	345.00

Model : Jaquar Chrome
Item : Health Faucet ABS, CP Tube

MTR	Qty	RATE
1-MTR	36 Pcs	570.00
1.50-MTR	36 Pcs	610.00

Continental Health Faucet

Model : Continental White
Item : Health Faucet ABS, P.T.M.T Tube

MTR	Qty	MRP
1-MTR	36 Pcs	280.00
1.50-MTR	36 Pcs	320.00

Model : Continental Chrome
Item : Health Faucet ABS, CP Tube

MTR	Qty	MRP
1-MTR	36 Pcs	510.00
1.50-MTR	36 Pcs	550.00

Comfort
in Every Seat

FRP MANHOLE COVER

5 TON

- Weather Proof
- High Life Span
- Safe & Anti Slipper Surface
- Easy Handling
- Free From Theft
- Abrasion Resistance

FRP MANHOLE COVER - 5 TON

SIZE	WEIGHT	CARTOON QTY	RATE
10 x 10	2.200	12	530.00
12 x 12	3.700	06	675.00
12 x 18	4.800	06	980.00
15 x 15	4.900	06	850.00
18 x 18	7.600	04	1280.00
18 x 24	10.800	03	1730.00
18 x 36	19.00	02	4600.00
21 x 21	10.700	03	1800.00
24 x 24	14.700	02	2150.00
24 x 30	18.100	01	4350.00
24 x 36	27.00	02	4800.00
28 x 28	25.200	02	4250.00
30 x 30	31.200	01	5000.00
36 x 36	48.000	01	9400.00

Terms & Conditions

Prices are Ex-factory | GST Applicable at Actuals | Freight is Extra as Actual Kindly Check the Discount Structure Before Placing Orders Every Time. No Responsibility for any Breakage, Damage or Loss in Transit. Company Holds the Right to Revise the Prices Prior any Information. Goods one Sold are not Taken Back Unless there is any Quality Issue. All Disputes are Subjected to the Jurisdiction of Factory Location Only.

NOTE: WARRANTY IS APPLICABLE FOR USING VIGOR PIPES WITH VIGOR FITTINGS & VIGOR SOLVENT.

OUR DISTRIBUTION NETWORK

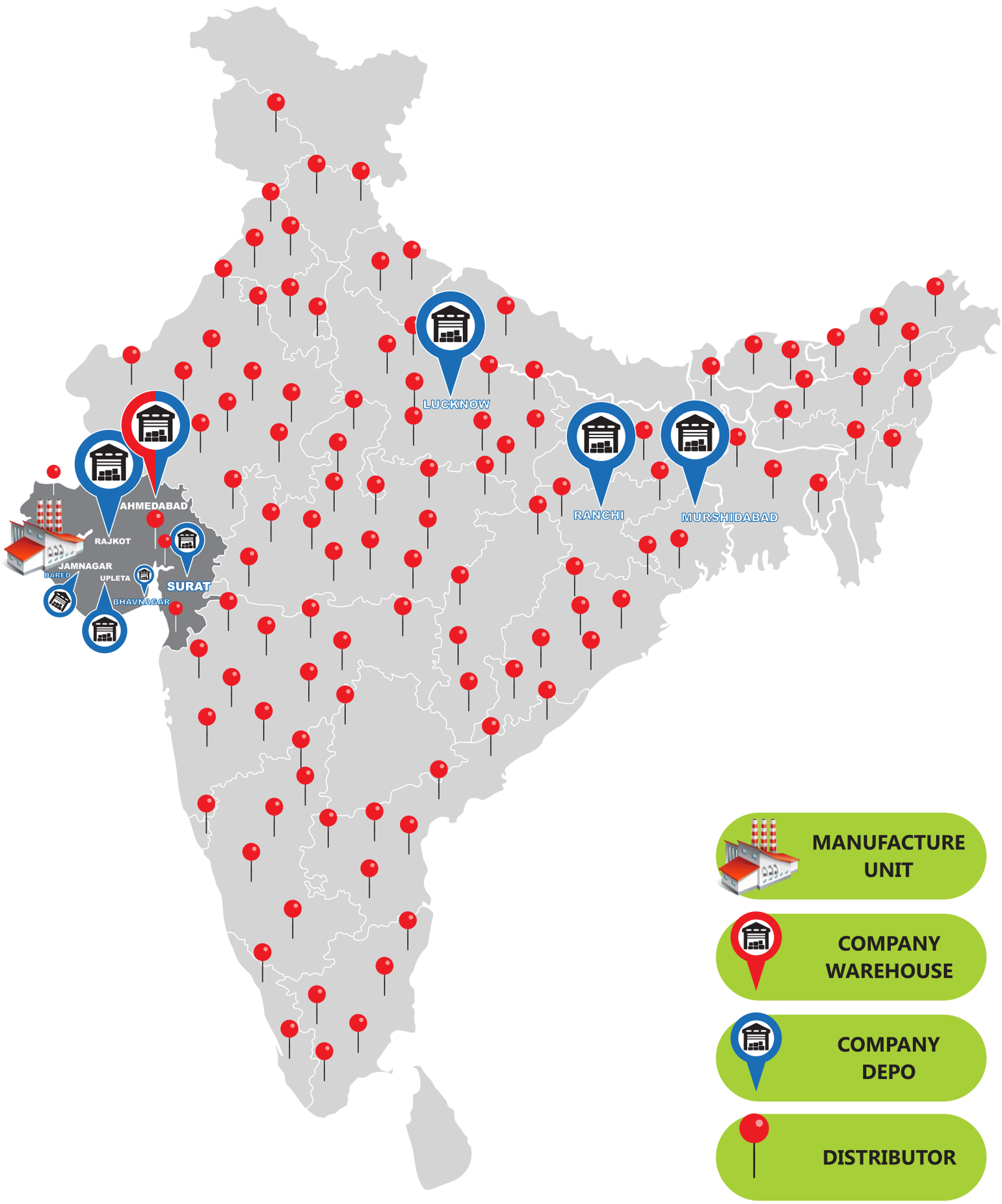

VIGOR®

Complete Plumbing Solution

VIGOR PLAST INDIA LIMITED. - JAMNAGAR

Survey No.640/3, Behind Gujarat Gas CNG Pump, Godown Zone,
Lalpur Road, Dared, Vill. Chela, Jamnagar - 361006 (Gujarat) India.

VIGOR PLAST INDIA LIMITED. - DARED

Plot No. 447, G.I.D.C., Phase-2, Vishal Chowk, Dared,
Jamnagar - 361004 (Gujarat), India.
Company Courier Address

VIGOR PLAST INDIA LIMITED - RAJKOT

Survey No. 101, Plot No. 45, Swati Park Main
Road, Rajkot - 360022 (Gujarat), India.

VIGOR PLAST INDIA LIMITED - UPLETA

Shop No.1, Sanskar Complex, Kolki Road,
Taluka: Upleta- 360490 (Gujarat), India

VIGOR PLAST INDIA LIMITED - BHAVNAGAR

Opp. Of A. K Mordia High School, Near Patel Factory, Bhavnagar,
Gujarat - 364004.

VIGOR PLAST INDIA LIMITED - DHOLKA

A/1/1 , Harshad Cly No1 Nr. Rajlaxmi Society, Bh. India Cly,
Tb Nagar, Bapunagar- 382350(Gujarat), India.

VIGOR PLAST INDIA LIMITED - AHMEDABAD

Plot No. 29, Shreenathji Estate, Sarkhej Bavla Highway,
T. Anand, V. Sari, Ahmedabad - 382220 (Gujarat), India.

VIGOR PLAST INDIA LIMITED - SURAT

Shed No-2, Vraj Godown, Near Sarthana Police
Station, Vraj Chowk, Surat - 395006 (Gujarat), India.

VIGOR PLAST INDIA LIMITED - LUCKNOW

Sikrori, Andhe Ki Choki, Kakori, Lucknow, Uttar Pradesh - 226003.

VIGOR PLAST INDIA LIMITED - BERHAMPORE

Panchanantala, Berhampore, Murshidabad, West Bangal - 742101.

VIGOR PLAST INDIA LIMITED - RANCHI

Matri Niketan H-125, Basement, Harmu Housing Colony, Ranchi,
Jharkand - 834002.

Order App

Play Store

App Store

Vigor Catalogue

Download

We Support
MAKE IN INDIA

स्वच्छ भारत
एक कदम स्वच्छता की ओर

EMAIL : vigorfittings@gmail.com

WWW.VIGORPLASTINDIA.COM